THE WEATHER
Boston and Vicinity: Fair, not much change in temperature tonight and Wednesday; fresh westerly winds.
Sun rises at 5:01, sets at 6:38.
Moon sets at 7:50 p. m.
High tide at 12:10 p. m.
Temperature: Maximum, 47 at 10 a. m.; minimum, 38 at 5 a. m.; average, 42.5.
Light all vehicles at 6:59 p. m.

RICH YOUTH DEAD ON BEACH

GET COMPLETE STORY OF GAME AND BOX SCORE IN TONIGHT'S BOSTON AMERICAN SPORTING EXTRA

TODAY'S SCORE CARD — BRAVES FIELD, APRIL 17

No. (Till In)	GIANTS	Bat. Av.	No. (Till In)	BRAVES	Bat. Av.
....	Bancroft, s.s	——	....	Powell, c.f.	——
....	Groh, 3b.	——	....	Southworth, r.f.	——
....	Frisch, 2b.	——	....	Boeckel, 3b.	——
....	Meusel, l.f.	——	....	McInnis, 1b.	——
....	Young, r.f.	——	....	Bagwell, l.f.	——
....	Kelly, 1b.	——	....	Conlon, 2b.	——
....	O'Connell, c.f.	——	....	Kopf, s.s.	——
....	Snyder, c.	——	....	Gowdy, c.	——
....	Nehf, p.	——	....	McNamara, p.	——

HOW TEAMS WILL FINISH TONIGHT

	Won	Lost
GIANTS	1.000	.000
BRAVES	1.000	.000

BOSTON AMERICAN

LARGEST EVENING CIRCULATION IN NEW ENGLAND

VOL. 20—No. 26 Registered in U. S. Patent Office BOSTON, TUESDAY, APRIL 17, 1923 Copyright, 1923, by H. S. Newspaper Pub. Co. 3 CENTS; WORTH 1T

COMPLETE STOCKS NIGHT

GIRL DANCES 66 HOURS

RIVAL TWIRLERS TODAY

NEHF AND McNAMARA

RUSH OF FANS TO 1ST GAME

MOVES TO JAIL SUGAR GOUGERS

An order requesting Attorney-General Benton to start a criminal prosecution of the bankers, stock gamblers and others who have conspired to force up the price of sugar, was filed in the House today by Representative William A. Canty of Roxbury.

Canty declared the sugar manipulators who have gypped the public can be prosecuted probably under the same laws which sent the Fish Trust members to Deer Island.

"All the evidence presented to the public by the commission on the Necessaries of Life shows there is no justification for the recent increases in the price of sugar," said Representative Canty.

"The big refiners in Boston admit there is no shortage. There has been no increase in the cost of labor. There is available transportation.

"Most of them agree that American bankers who loaned money to th. Cuban government and American stock gamblers who operate in the New York sugar market are alone responsible for the increases. The guilty ones ought to be sent to prison."

Canty's order was referred to the House Committee on Rules.

BANK STATEMENT

TODAY

Bos. Cl.	78,000,000	Bos. Nat.	21,000,000
Bos. Tru.	21,000,000	Bos. Cl.	78,000,000
N. Y. Cl.	854,000,000	N. Y. Nat.	78,000,000
N. Y. Tru.	10,000,000	N. Y. Cl.	854,000,000

YESTERDAY

Bos. Cl.	78,000,000	Bos. Nat.	21,000,000
Bos. Tru.	21,000,000	Bos. Cl.	78,000,000
N. Y. Cl.	854,000,000	N. Y. Nat.	78,000,000
N. Y. Tru.	10,000,000	N. Y. Cl.	854,000,000

Tell Your Husband the Pilgrim Maids will polish the inside of his collars —his ties will not bind and tear.

PILGRIM LAUNDRY

Motor Service Covers Greater Boston

RAILROAD EMPLOYES SEEK RAISE

Chicago, April 17.—One railroad union, following close on the heels of announcements of wage increases among steel and packing house workers, has started a movement among rail workers for higher wages.

The move is expected by United States Railroad Labor Board members to become general by the middle of the Summer.

The Union of Railway and Steamship Clerks, Freight Handlers and Express Station Employes, numbering about 200,000, and affecting about 50,000 more, is completing negotiations to ask the carriers for a return of rates in pay in effect prior to July 1, 1921, an increase of approximately $80,000,000 over the present rates.

Meetings have been held in the

Continued on Page 3, Column 7.

MYSTERY IN RUM RUNNER BURIAL

Was the body buried yesterday in Cambridge as that of James A. Cronan, one of the victims of the lost rum-ship John Dwight, really his?

If so, why were the fingers burned off and the eyes burned out?

The mystery, one of the most baffling the authorities have had to contend with, now confronts the Cambridge police.

The body of "Cronan," the eighth corpse washed ashore at Vineyard Haven, was described by Medical Examiner Edward P. Worth as having brown eyes.

The corpse buried from the undertaking rooms of Thomas E. Keough, No. 749 Main street, Cambridge, had no eyes. They had been burned out and the face was also badly burned.

The remainder of Dr. Worth's description was: 180 pounds, Roman nose, gray and white hair, worn

Continued on Page 2, Column 1.

Genuine Orange Blossom Wedding and Engagement Rings Featuring Attractive Values in Diamond Solitaires at $100 up

REAGAN KIPP CO. 162 TREMONT ST. BOSTON Next to Keith's Theatre

SIMONDS SAWS for Wood or Metal

SIMONDS SAW AND STEEL CO. FITCHBURG, MASS.

CHEERS FOR BRAVES AND MATTY

Opening Battle of Baseball Season Attended by Notables

By NICK FLATLEY

Braves Field, April 17.—Boston baseball fans stormed Braves Field today to watch Fred Mitchell's team open the 1923 season with the world champion New York Giants.

There was a crowd waiting when the gates were thrown open at 1:30, and from that time on there was a steady invasion of the big baseball orchard.

The sudden change in the weather, the return of Spring and sunshine, set fire to the baseball enthusiasm that has been smouldering all Winter. The early crowd was happy and cheering.

When the first players of the Braves, in their brand new white uniforms, came onto the field there was a real yell. The gang was anxious to get first peek at the new athletes who have been startling the experts in the south.

WAITING FOR MATTY.

The crowd was impatient, too, to give Matty his first big yell of the season. They were waiting for Judge Landis and the Governor and the Mayor, too.

It was a perfect baseball day, one of the finest Boston has known. Even in the days of the champion teams, the fans didn't have any more pep and enthusiasm.

The sparkling sunshine, after the

Continued on Page 13, Column 1.

Race Scratches
For Complete Race Results See Sporting Extra

AT HAVRE DE GRACE.
1—Close Work, Invictus, Sunayr, Impossible.
2—None.
3—Monastery, L'Effare, Raffles.
4—Willcesbarre, Prince Regent.
5—None.
6—Tom Cassidy.
7—None.
Clear; heavy.

New Health for Mothers in the pure, body-building elements of Father John's Medicine.—Advt.

HARDING EXPECTS LABOR SHORTAGE

Washington, April 17.—President Harding was said at the White House today to believe that E. H. Gary, chairman of the board of the United States Steel Corporation, was quite correct in his statement made to the corporation's stockholders that a serious labor shortage was threatened through the operations of the restrictive immigration law.

Congress is not likely to let down the immigration bars because of Judge Gary's condemnation of existing restrictive regulations, it was indicated this afternoon by Representative Albert Johnson, Republican, of Washington, chairman of the House Immigration Committee.

LABOR M.P.'S CAUSE UPROAR OVER RUHR

London, April 17 (By International News Service)—Laborite members in the House of Commons caused another uproar this afternoon when the government refused to protest against France's policy in the Ruhr.

Lord H. Cavendish-Bentinck, a coalition Unionist, demanded that the government send a protest to Paris.

Under Foreign Secretary Ronald MacNeill, replying for the government, said: "Great Britain does not intend to adopt a 'pinprick' policy towards France."

Laborite members then created a scene.

FRAUD, DECEIT IN SELLING COAL

Imdora S. Bornstein, proprietor of the Chelsea Coal Company of Chelsea, today was fined $100 by Judge Bruce in Malden Court on charges of fraud and deceit for selling coal testing 62 per cent. shale. He paid. He was arrested at investigation of Deputy Sealer of Weights and Measures Carl W. Anderson of Everett.

FEAR MISSING HUB STEAMER IS LOST

Anxiety was felt along the waterfront today for the Boston steamship Arlington, which left Norfolk, Va., last Thursday and was due to arrive at Lynn Sunday morning. The steamer has not been heard from since she passed Hampton Roads Thursday night.

She had on board 3,000 tons of bituminous coal for the Sprague, Breed, Stevens & Newhall Coal Company. The steamer is owned by the New England Fuel & Transportation Company. The skipper is Captain J. B. Ricker.

DE VALERA ENVOY IS FOUND DEAD

Washington, April 17.—Laurence Ginnell, who called himself the envoy to this country of the De Valera party in Ireland, was found dead today in his hotel room here.

Physicians said death resulted from natural causes.

Laurence Ginnell.

Mr. Ginnell came to Washington some months ago and made an unsuccessful attempt to gain possession of the office maintained here by the Irish Free State. Since then, he has been active in promoting the interests of the "Irish Republic" in the United States. He was said to be a former member of the British Parliament.

Rushes Phone Co. Tax Bill

Suspending all rules for quick action the House today passed the bill that will impose the $1,000,000 franchise tax upon the American Telephone and Telegraph Company for another year.

DANCES 66 HOURS, 6 MINUTES

New Record for Non-Stop Fox-Trotting Hung Up by Cleveland Girl

Cleveland, April 17.—The world's continuous dancing championship came back to Cleveland and into the hands of Madeline Gottschick today.

Miss Gottschick quit at 8:06 a. m., setting the new world's record at 66 hours and 6 minutes, beating the record of Miss Magdalin Williams of Houston, Tex., by 13 minutes. Miss Gottschick said she was forced to quit because of exhaustion largely due to dancing on a tile floor.

Miss Gottschick started dancing Saturday at 2 p. m.

A physician who examined Miss Gottschick after she quit, said she had a slightly increased temperature, but that her pulse was normal. Eight other contestants, four men and four

Continued on Page 9, Column 2.

NEWTON BOY IS BEACH SUICIDE

Body of the Youth Found at Plymouth Is Identified as Edward H. Farrington

The identity of a youth whose body was found several days ago half buried in the sands at Plymouth Beach was established today by the Boston American.

He was Edward Hill Farrington, romantic, wandering scion of a well to-do and eminently respectable family, who came to the end of his string and, as far as is known, did the only thing left to do.

Soon after the story had been printed in the American of the finding of the body of his two brothers, Morton and Houston Collingwood, on the bridge near the Hotel Pilgrim, two friends of Farrington communicated with this newspaper and said the description of the body led them to believe it was Farrington.

Accompanied by a reporter, they took a train for Plymouth, and went to the undertaking place on Middle

Continued on Page 4, Column 3.

DEATH AUTO DRIVER'S CHUM HELD IN JAIL

Pittsfield, April 17.—Ignatz Osinik was arraigned today as a material witness in the case of Fred Miller, charged with murder in the deaths of two persons killed in an automobile accident Sunday night, and was jailed in default of $10,000 bail. The police claim Osinik says he drank moonshine with Miller Sunday before the accident in which a baby was thrown through the windshield and landed in Osinik's lap.

FIND DE VALERA ESCAPED

Dublin, April 17 (By International News Service).—It was definitely established this afternoon that the report of the capture of Eamon De Valera was untrue. "Unfortunately, the Free State troops have not captured him and he is still at large," it was announced at the Irish Foreign Office.

STORY OF WARRANTS PRINTED BY ERROR

In the Boston American of October 21, 1922, there appeared, through inadvertence, an article alleging that warrants had been issued for the arrest of Nalfe Bethony and Solis Tom Masood, on the charge of robbing a safe of money and jewelry. The American is pleased to say that neither Bethony nor Masood had any connection with this robbery and that no warrants have been issued for their arrest. The American regrets the mistake and apologizes most sincerely to these gentlemen.

MYSTERIOUS, MUTILATED BODY BURIED AS THAT OF RUM RUNNER

EYES AND FINGERS BURNED

Continued from First Page.

pompedour, good teeth, 30 to 35 years old.

The body interred yesterday in the Cambridge Cemetery, was described as that of a man about 40 years of age, inclined to be thin, prominent front teeth, dark hair and a long featured, smooth-shaven face.

Undertaker Keough has refused to make any statement on the possibility of another body having been substituted for that found on the sands of Vineyard Haven.

POLICE INVESTIGATE.

Just before the funeral Captain Fred M. Ellis and Lieutenant John F. Powers of Cambridge police headquarters, visited the undertaking rooms to obtain finger prints of the supposed Cronan.

The corpse was lying in an expensive casket, clad in semi-formal dress, the hands covered by white gloves. On removing the gloves the officers found that the hands were black and charred, the fingers practically burned off.

The police officials then made the discovery that the face of the dead man had been painted with flesh colored paint, under which it was found that the face had also been burned and the eyes burned out.

NOT REPORTED BY WORTH.

No such conditions were reported by Medical Examiner Worth, who gave practically detailed descriptions of the bodies washed ashore. Furthermore, neither Captain Ellis nor Lieutenant Powers, who have been connected with the Cambridge police department for years, was able to recognize the dead man.

It was evident that the burial had been paid for and the body carefully prepared, but the police were unable to obtain any information from Keough.

The customary religious services were dispensed with, which would lead to the belief that the body was that a man whose creed was not known. The body was simply carried from the undertaking establishment to the cemetery, and lowered into the grave.

The police are curious to learn whether or not it was a coincidence that caused the man who identified the body at Vineyard Haven as that of Cronan, to give the address of the deceased as No. 282 Massachusetts Avenue, Cambridge. This is the address of Frank Durin, whose Inman square office was raided in a search for the head of the Cambridge liquor ring.

WIFE'S LETTERS TO BARR

Dec 16

Dear Jimmie
I got your letter to day + will say again to you to keep those things + sell them to some one as I dont care for them I have told you before I dont care for them. and when you can sell them. Why not do so.

Mimi

Dec 16

Dear Jimmie
inclosed find one dollar for Christmas

Mimi

REJECTS CHRISTMAS GIFTS

FREEING OF BARR OPPOSED BY EX-RUM SELLER

By HAROLD R. HALL.

Fitchburg, April 17.—A sensation was created in local prohibition circles today when it was disclosed that Chief of Police Thomas Godley, who is one of a small group bitterly opposing the release of James Barr, "lifer" in State Prison at Charlestown, was formerly a bartender.

Chief Godley

Today Godley stands forth as one of a half-dozen persons who are standing between James Barr and freedom. Barr was sent to prison for life because he committed a social crime twenty-three years ago while under the influence of liquor. Today Godley declares that Barr is not a fit man to be given his freedom.

At the time Barr got drunk and committed the crime that threw him into prison Godley was selling liquor over the bar at 10 cents a glass.

Godley admitted to the reporter that he had been a bartender, but only after considerable hesitation. He did not seem proud of the fact, and stated hurriedly that "it was only for a short time."

"In those hard times a fellow did most anything he could get to do," said the chief.

Godley is one of the close friends of George H. Godbeer, editor and publisher of the Fitchburg Sentinel, leader of the group bitterly fighting to keep James Barr in prison for the remainder of his life. Godbeer is the backer of the administration that gave Godley his job as chief. Godbeer, through the columns of his paper, supported this administration at the last election when the ministers of Fitchburg and other reputable citizens were attacking the administration because of the alleged laxity in enforcing liquor laws in Fitchburg.

From the pulpit of the First Methodist Episcopal Church, the Rev. Bailey bitterly denounced the manner in which the bootleggers of Fitchburg were carrying on their illicit trade without being gathered in by the arm of the law. Dr. J. J. Carriere, who opposed the present administration, shouted his accusations from every corner. Editor Godbeer stood by the accused administration, which was victorious at the polls.

LEADS OPPOSITION.

Today this editor is leading the fight against the little, white-haired old man in State Prison who asks to be freed after spending twenty-three years behind bars for an offence which only the other day brought but two and one-half years' sentence to another individual in this Commonwealth.

Barr's family, consisting of his divorced wife and his four children, have taken a stand against him. They have declared to the State Board of Parole that they fear for their own safety if Barr is released. Godbeer leads them in the fight to keep the old man in prison. He declares that he thinks Barr would be a menace to the community if he is released. Godley joins him in the statement.

FURNISHES PROBLEM.

Just why Editor Godbeer and Chief of Police Godley take this stand in connection with a man who is not related to them in any way is one of the problems that Fitchburg citizens are trying to solve. Sixty thousand members of Scottish organizations throughout the Commonwealth are trying to solve that problem also.

Editor Godbeer refuses to state his interest in the case. Chief of Police Godley refuses to state his interest. Miss Isabella Barr, one of Barr's daughters, is employed by Godbeer on his newspaper. None of the family is employed by the chief of police.

A touch of pathos was injected into the story of Barr today when it was disclosed that his divorced wife scorned some little presents that Barr made for her in prison and sent her for Christmas in 1920.

During his spare minutes within the darkness of the prison walls, James Barr sat and worked on these little presents. He had no money to buy presents, but he did the next best thing. He is an expert in making beaded bags and other trinkets of that nature. He strained his weak old eyes by dim light in making these presents for the woman who divorced him and who was fighting to keep him in prison for the rest of his life.

GIFTS SPURNED.

Then came the day they were completed. He tenderly wrapped them and mailed them to Fitchburg. He was glad that he could send something. A few days later he received all the presents back. His divorced wife sent them back with a curt note telling him he ought to sell them and not bother sending them to her, as she did not want them. James Barr's Christmas was spoiled that year. His old heart was broken by the woman he loved.

THREE RESCUED IN BELFAST FIRE

Belfast, Me., April 17.—Mr. and Mrs. Leon Armstrong and their thirteen-year-old daughter Beatrice were rescued from their home on the second floor, when fire broke out in E. K. Banks' garage on the lower floor today, destroying six automobiles and doing damage totalling $15,000.

Earl Haley, who was working in the garage at the time escaped with a few burns about the head and face. The building is located in the heart of the business district, and for a time several business blocks were threatened. Two alarms were sounded.

FIFTY LOAFERS WHO WON'T WORK JAILED

Pittsburgh, April 17 (By International News Service).—The great mills are howling for more men. It's not the right time for anybody to loaf, police say. So the cops picked up 160 men on the downtown streets who didn't appear to have anything particular to do. In police court those arrested were given their choice of going to work or jail. Today 110 went to work, the other fifty to jail.

TRIAL OFF AGAIN AS MORSE IS HUNTED

Washington, April 17.—Despite drastic court measures to expedite action there was further delay today starting the trial here of Charles W. Morse and others on charges of war-time shipping frauds.

Yesterday a bench warrant was issued for the arrest of Harry Morse, one of the defendants, but he again failed to appear today for trial. The case was put over until tomorrow to permit the court to inform itself as to what measures he may be taking to appear.

New London, Ct., April 17.—It was reported Harry P. Morse had left for Washington, but persons associated with him said they believed he went to Bridgeport to confer with a lawyer.

AVIATORS BREAK RECORDS AT DAYTON

Dayton, O., April 17 (By the Associated Press).—Lieutenant John A. Macready and Oakley Kelly, aboard the monoplane T-2, were still in the air today in their effort to set an endurance record of forty hours.

At 7:15 a. m. they crossed the tape at the end of the 50th lap, 1,550 miles in 21 hours and 37 minutes, at an average hourly speed of 71.81 miles. Up to this time there had been no record for this distance.

Lieutenant Harold Harris, holder of the 1,000-kilometer record, took the air in a De Haviland 4-B at 4:28 this morning to set a new record for 1,500 and 3,000 kilometers.

MEXICO RATIFIES OIL REGULATIONS

Mexico City, April 17 (By International News Service).—Article four of the new petroleum regulations giving the government 25 per cent. of the gross production on state-owned lands and the right to develop, explore and exploit oil territory in federal zones was ratified by Congress today.

D.A.R. CONDEMN DESTRUCTIVE PACIFISM

Washington, April 17. (By International News Service).—With a severe denunciation of pacifism and "cohorts of destructive radicalism," the Daughters of the American Revolution today accorded a stirring ovation to resolutions in favor of national defence, adequate not only to protect the nation against possible internal uprising, but to command the respect of foreign powers.

Mrs. Wahnmming Story, candidate for presidency-general, presented solution heartily endorsing the stand taken by Secretary of War Weeks in opposition to certain organizations sponsoring disarmament, involving that the D. A. R. "in maintenance of the Constitution of the United States."

A similar motion offered by Mrs. E. V. Hill and Mrs. Minnie F. Mickles the society "to pledge its valiant in the struggle to save Amhem the attacks of false friendspen foes."

BOYS MOTHER THEIR MISSING TERRIER

Victor, a liver, owned by Paul and Stuzie, sons of Dr. A. N. Morin of 1143 Massachusetts avenue, Ingl. Dr. Morin has offered and to anyone finding the do

HANDY BAG COUPON No. 59 Clip It Now!

Present this coupon, with two others clipped from the Boston American on consecutive days, with 33 cents, at the first floor of the Boston American, No. 80 Summer street, or from our newsdealers, and receive one of Boston's New Handy Bags.

(Note—If you want it sent by mail send 5 cents extra. Address Handy Bag Dept., Boston American. Do NOT mail postage stamps as cash.)

R. R. EMPLOYES SEEK RAISE

Continued from First Page.

last and a final meeting will be held here Thursday when the plans of the union will assume a more definite shape. If the carriers refuse this officials plan placing the request before the Labor Board without delay.

Other rail unions reported to be in the movement for higher wages denied today through their officials that any concerted movement was under way for higher pay at present. They would not comment on action of their respective organizations further than the immediate future.

The Maintenance of Way Union, the telegraphers, signalmen and dispatchers organizations are not backing any demand for increased wages, officials of these unions said today.

REV. GEORGE M. FISK DIES IN PROVIDENCE

Providence, April 17.—Rev. George McLellan Fisk, S. S. T. D., rector emeritus of St. Stephen's Episcopal Church, died here today in his seventy-third year. He was born in East Windsor, Ct. Before coming here in 1884, he was rector at churches in Hammonton, N. J., Staten Island, Philadelphia and Peekskill, N. Y. He was elected bishop of Fond du Lac and of Springfield, Ill., but declined both charges.

BERWICK

Barry says Wyckie is greedy because he eats so much strawberry shortcake made of

BERWICK SPONGE CAKE

Filene's Automatic Bargain BASEMENT

Come when the doors open Wednesday

Even men's all-wool blue serge pants $2.90

Men's all-wool blue serge and other good PANTS $2.90

pencil stripes $2.90
mixtures pants $2.90
blue serge pants $2.90
herringbone pants $2.90
good dark patterns; sizes 29 to 42 in lot.

odd lots

OUR PLAN
First low prices or no [illegible] through [illegible] periods:
25% reduction after 5 selling days
50% reduction after 15 selling days
75% reduction after 25 selling days
Small gloss rear in shortlade bottles after 30 selling days

1267 men's collar attached SHIRTS $1.15
SECONDS SAMPLES
15½ white, also ten or grey; sizes 14 to 18½ in lot.

HUNDREDS OF OTHER BARGAIN LOTS NOT ADVERTISED—NO MAIL ORDERS

GILCHRIST'S BASEMENT STORE
OPERATED ON SELF-ACTING REDUCTION PLAN
No Mail Or

Ready Wednesday at 9!

New Spring Dresses

Styles for Misses! Styles for Women!

$11.98

—Canton Crepes
—Paisley Prints
—Other Materials

Savings you'll be on hand early to share. Youthful models! Newest styles! Trimmings of gold twist stitching, tuckings, pleatings, and combination effects.

Spring Sport Coats

Styles for dress-up wear, too!

$13.98

—Overplaids
—Polos
—Some Capes

Loose back, wrappy polo coats or belted models. Buckle or cable stitching trimmed. All full lined. A few capes of pebbled twill and other materials. Variety enough for any wear: for sports or afternoon; for street or every day business.

Women's Hats $2.99

Trimmed hats in tailored and dressy models. Combinations of new materials.

Spring Waists or Blouses $1.25

Dimity or voile waists or overblouses. All long sleeves—open tailored cuffs. Trimmings of tucks, laces, Chinese embroidery or contrasting colors. Slightly irregular. Sizes 32 to 40.

New Box Models

—Serge
—Tweed
—Velour

Suits $5.90

In navy, mixtures, or bright sport colorings. Some lined and some unlined. Belted and three-piece as well as box models. Some other materials besides serges, tweeds and velours.

Black Patent Leather Strap Pumps

MILITARY HEELS $2.98

Women's and misses' new Spring shoes; pleasing combinations of patent leather with black suede inlay in cross-strap pumps. Also black patent leather pumps, with Louis heels.

Boston's ONLY Self-Acting Reduction Basement Giving Legal Stamps

BOSTON AMERICAN

THE LARGEST EVENING CIRCULATION IN NEW ENGLAND

BOSTON, TUESDAY, APRIL 17, 1923

Rest Your Eyes Read the Green

Advice of Oculists

Today

Judge Gary Is Right, but—

No Frog-Shaped Venus

Shooing the Men

To Desire Small Beer

—By Arthur Brisbane—

Copyright, 1923, Star Co.

JUDGE GARY, BACK from Europe, recommends lifting the ban on immigration, that causes labor shortage, and discourages prosperity.

Judge Gary is right. Immigration restriction is harmful to labor and capital—most harmful to labor in the long run, for capital can take care of itself.

There is little chance of the ban being lifted at present, however. A national election is too near.

IMMIGRATION RESTRICTION will compel capital to study and invest in labor-saving devices and that may more than make up for the labor shortage.

For instance, brick-making machinery in Chicago enables six men to do the work of fifty men—painful, hard, dull work that men should not do. In Chicago bricks are sold, on the job, for $13 a thousand. In New York where they make bricks by the methods of Tut-Ankh-Amen bricks cost more than $20 a thousand.

Mr. U. J. Herowitz, biggest of the country's able builders, and all the others, big and little, ought to investigate that brick-making machinery. Mr. Penfield, room 2615 Singer Building, can tell them about it.

"AN ARTISTIC EXPERT" finds a New York "Venus" far surpassing in beauty the Venus De Milo.

New York's Venus, it seems, is a "perfect 34," 34 inches around the bust, 34 around the hips, 32 around the waist.

Beauty is not a matter of inches. Ninety per cent. of woman's real beauty is dignity, not bust or hip measurement.

THE FAMOUS HOTTENTOT Venus, exhibited in life-like fac-simile at the Paris *Jardin Des Plantes*, had a hip measurement of about 140. The Hottentots called her beautiful, but—except to Hottentots—that hip measure didn't make her more beautiful than the Venus De Milo.

WHEN YOU ENTER that room in the Museum of the Louvre, where the magnificent Greek woman stands alone, you are impressed by a dignity in that marble greater than that of all the Supreme Court Judges in all their silk gowns. It is DIGNITY that lends beauty, not a frog-like waist or hips.

NEW YORK'S police arrested nineteen white girls in a Japanese dancing academy. Were their male partners arrested? "No, we just shooed them away," Captain Thompson says. "We had to arrest the girls to protect their morals."

That system, "shooing" the men away, to dance elsewhere, and locking up the girls, is a good picture of woman's status and the double standard.

If the girls' morals were in danger, their Japanese dancing partners must have put them in danger.

If you found burglars endangering the safety of a jewelry shop, you wouldn't "shoo away" the burglars and lock up the jewelry.

PRINCE HENRY ASKS: "Doth it now show vilely in me to desire small beer?" Shakespeare wrote it more than three hundred years ago, but small beer still rules British hearts. Bonar Law's government hopes to tighten its slipping grip, not by solving great problems on the continent, but "by providing cheaper beer, "a penny off the pint," by cutting the tax.

THE "HENRY FORD for President" gentlemen get busier every day. Voters everywhere receive Ford "literature," and SOMEBODY is spending money. Some of the literature shows intelligence, some lacks it.

The Henry Ford for President Club of New Jersey sends from Elizabeth this paragraph:

"I notice by the press that Mr. Harding has bought a farm. That is the wisest thing he has done in years. His successor, Henry Ford, will furnish him with fertilizers from Muscle Shoals at cost."

That's ingenious.

Continued on Page 6, Column 3.

COST OF LIVING UP 12 PER CENT.

House Favors Drastic Volstead Act

FEAR SACCO WILL END HIS LIFE

Slayer Is Strapped to Cot in Hospital; Sanity Hearing Held Today

Questions asked witnesses by counsel for the defence today at the hearing in Norfolk Superior Court on the sanity of Nicola Sacco indicated more strongly than ever that attempt is being made to prove the convicted man was insane at the time of the murder trial.

If this can be established as a fact it would mean that the verdict of first degree murder returned against Sacco would have to be set aside.

Just how this would affect Bartholomeo Vanzetti, found guilty by the same jury that convicted Sacco, is a matter of conjecture.

Attorneys are divided on this point. Several think it would mean a new trial for the latter.

FEAR HE WILL END LIFE.

District Attorney Williams is striving to prove that the accused man was normal when tried and that if he is now insane his mental condition is due to brooding following his conviction.

Amos J. Loring, shop officer in Dedham jail, first witness today, testified that Sacco worked from October 9, 1922, to November 13, 1922, in the leather shop making heels and that he acted normal during that period.

It became known today, for the first time, that Sacco has been strapped to a cot in the Boston Psychopathic Hospital on occasions since his commitment there, because of fear that he would kill himself.

A number of his friends and members of his defence committee say he will take his life at the first opportunity.

Arthur D. Hill, former corporation counsel of Boston, created surprise when he asked and obtained from Judge Thayer an order for the photographing of bullets taken from the gun Sacco possessed when arrested and the bullets held by Foreman Ripley at the time of the trial.

SEEKS ALL THE FACTS.

"I want to show some distinguishing marks on these bullets and this can better be done by a photograph," said Attorney Hill. No further reason for this request was advanced.

Judge Thayer, at the opening of court, ordered that all persons who had opportunity of observing Sacco while he was at Psychopathic Hospital be summoned at once to testify.

"I want to get all the information possible on this case," he declared.

Later Judge Thayer questioned at length Dr. Edward B. Lane, who examined Sacco at request of Attorney Fred A. Moore, defence counsel, on October 2, 1919, and who returned a report that Sacco was a paranoiac and incurably insane.

The doctor's report, based on an examination of one hour and a half at Dedham jail, contained the statement: "I find he suffers delusions, also hallucinations, and, in my opinion, is a paranoiac which condition probably will continue several years.

"Sacco told me 'they are putting poison in my food,' and 'they have a couple of spies here,' and 'the bankers and capitalists are persecuting me.' He described a face appearing at his cell window and declared to me that someone had put something in his ear from the cell window."

QUESTIONED BY JUDGE.

Judge Thayer asked the witness: "If you could determine in one hour and a half that he was insane, tell me why Dr. Campbell couldn't determine in ten days? A.—I can understand that. Sacco might not have given him the same information he gave me.

Q.—Did you communicate the information to Attorney Moore that Sacco was incurably insane? A.—Yes.

Q.—Do you know any reason why Attorney Moore didn't tell the court at that time? A.—No, I do not.

DEATH CAR DRIVER AND HIS VICTIMS

FIGURES IN PITTSFIELD ACCIDENT

Ruth Gasson, three years old (top) was buried from her mother's arms into the speeding automobile which killed two standing in a crowd on the highway at Pittsfield. She was practically uninjured. John F. Gasson, her father (lower right), was killed, and her mother seriously injured. Miss Mildred E. Holt (lower left), also killed, was, like Gasson, an employe of the General Electric Company. Fred Miller, driver of the car (centre), is jailed on a murder charge and especially guarded against threatened violence.

HIGH COST OF LIVING GROWS

General Level of Prices Rises 12 Per Cent. Since April of Last Year

Washington, April 17.—The cost of living has increased 12 per cent. in one year.

An increase of 1¾ per cent. in wholesale prices in March, as compared with February was shown in figures on 404 commodities announced today by the Bureau of Labor Statistics of the Department of Labor.

Building materials and metals again showed the greatest advance in prices, the increase for commodities in these two groups averaging 3 and 7 per cent., respectively. Smaller increases were recorded for the groups of farm products, foods, clothes and clothing, chemicals and drugs, house furnishing goods and miscellaneous commodities.

In the food group, raw sugar averaged 18.2 per cent. higher and granulated sugar 17.6 per cent. higher in March than in February.

Fuel and lighting, with an average decline of 2.7 per cent., showed the only decrease of all the commodity groups, due to further declines of bituminous coal prices.

Of the 404 commodities on which the averages were based, increases were shown in 189, decreases in 79, and 136 were unchanged.

Compared with March a year ago, the general levels of prices showed an increase of 12 per cent. Metals and metal products were 36.7 per cent. higher; building materials 27.7 per cent.; clothes and clothing 16.7 per cent.; farm products 10 per cent. and miscellaneous commodities 5.5 per cent.

NEW LAW IS PASSED 117-101

Pastor Sawyer Flays Bill as Violation of Rights; Adlow Assails "Grafters"

The House of Representatives, which voted yesterday to give the people a chance to vote for or against prohibition, a year from next November, voted today in favor of a new Volstead act which is declared to be more drastic than the Volstead bill the people defeated by 104,000 majority at the last State election.

The vote today was 117 to 101 against the efforts of the "wets" to send the bill to the next Legislature. It will be fought out again in the House and several times in the Senate.

A Congregational clergyman and a Jew, both members of the House, conducted the fight against the new Volstead act.

VIOLATION OF RIGHTS.

Representative Roland D. Sawyer, the "fighting parson" from Ware, said the people decided last Fall they wanted no more of Volsteadism and in a democracy their decision should be supreme.

"Why," he exclaimed, "if a man or woman made some home-brew in their home, or if a man took a quart on a fishing trip, they would be criminals under this law."

The bill says that anyone who makes or transports liquor may be tried and found guilty in the State courts. Representative Sawyer offered an amendment to provide that evidence of intent to sell must also be furnished, but the House rejected it, 118 to 99. Another of his amendments, to permit the carrying of a quart of liquor, when not intended for sale, was also defeated.

"GRAFT IS RAMPANT."

Representative Elijah Adlow of Roxbury declared there is plenty of law to stop bootlegging in this State today, "but bribery is rampant."

"You can't get a policeman to prosecute a fellow from whom he is taking a bribe," said Representative Adlow. "A captain of police in Boston told me the other day that when we get ready up here at the State House to act on liquor laws we must take 'the human element' into consideration.

"Thousands of decent, respectable gentlemen make liquor for themselves. They do not want to buy from bootleggers."

Representative Green of Cambridge denied the charge by Adlow that the "drys" members of the House were "errand boys for the Anti-Saloon League."

OLD REVOLVER BLAMED FOR SHOOTING

Noted dancing teacher, found unconscious in her Somerville apartment with a bullet wound in her left shoulder and a discharged revolver at her feet, declared that she had shot herself accidentally. Although stunned she telephoned her daughter to come quickly. Her daughter scouts any idea of suicide and declares it was merely an accident.

MRS. FLORENCE J. HEINEMANN

LAUGHS AT SUICIDE THEORY

Daughter of Dancing Teacher Insists Mother Shot Herself Accidentally

Professor O. F. C. Heinemann, president of the American Association of Dancing Masters, and his daughter, Mrs. William West, of Medford Hillside, scouted today any idea that the wounding of their wife and mother, Mrs. Florence J. Heinemann, in her home at No. 136 School street, Somerville, with a revolver bullet was due to any effort at suicide or to anything but accident.

Mrs. Heinemann rested comfortably in Somerville Hospital today. There is a flesh wound in the upper part of one arm. Surgeons arranged today to X-ray the arm to locate the bullet.

Mrs. West, instancing her mother's interest in everyday affairs, said that, when she saw her mother in the hospital, the patient said she was expecting three new dresses to be delivered at her home today and wished her daughter to be there to receive them.

IN FEAR OF BURGLARS.

Mrs. West and Professor Heinemann said that Mrs. Heinemann has been in fear of burglars, especially of late, and persisted in having an old revolver kept in the apartment.

The apartment is over the Heinemanns' Somerville dancing academy. Mr. Heinemann was at their Boston academy that evening. While Mrs. Heinemann was alone in her upstairs apartment a dancing party was in progress downstairs, in charge of Mrs. James Jacobs as matron.

"Mother told me at the hospital," said Mrs. West, "that she was nervous and was looking at the old revolver. There is some little catch on the weapon that has to be pushed to break it and remove the cartridges.

"This catch stuck, and the first thing mother knew the weapon went off. She was nearly stunned, but, realizing she was hurt, she telephoned me, fearing she could not get down stairs to Mrs. Jacobs in time.

"The message I got from her was 'I am hurt, come quickly.' I asked why she didn't get Mrs. Jacobs, but received no satisfactory reply, so I telephoned Mrs. Jacobs. She and her husband went upstairs and found mother wounded and called the police.

"Mother has been in good health and exceptionally active. There is absolutely no suspicion of any intention of suicide on mother's part."

The Somerville police said today that they were making no further investigation.

Safe-Crackers get $9,200

Wilmington, Del., April 17.—The safe of the Clover Dairy Company was wrecked and robbed of $9,200 today. The police have no clew.

RussiaJails American as Spy

London, April 17.—A Constantinople dispatch to the Daily Mail says that Elgin F. Groseclose, an American relief worker, has arrived in that city from Tiflis, where he said he spent 18 days in solitary confinement in a Soviet prison on charge of spying.

The charge was based on the discovery among his papers of an insurance policy, which the Soviet police mistook for an incriminating document.

Groseclose said that while he was in jail 22 political prisoners were shot in reprisal for the assassination of a Bolshevik commissary.

BANDITS KILL ONE IN P. O. ROBBERY

Pawhuska, Okla., April 17.—Five bandits rifled the safe of the post-office here early today. Robert Wilkerson, son of the chief of police, was killed, and "Shorty" Harrison, taxicab driver, was probably fatally wounded by the bandits. They obtained no money.

SECOND ARREST IN PITTSFIELD AUTO KILLINGS

Pittsfield, April 17.—Two men are now under arrest, and held without bail, following the death of two persons and serious injury of two others when a speeding auto mowed down five persons waiting for a street car on the State highway two miles west of Pittsfield.

The second arrest is that of Ignats Osinik, fifty years old, revealed as occupant of the death car and said by the police to have admitted both he and Fred Miller, its driver, had been drinking "moonshine." Miller is held on a charge of murder and closely guarded because of threats of violence voiced by citizens. His hearing is set for April 23.

Ruth Gasson, three years old, daughter of John F. Gasson, killed, and Mrs. Elizabeth Gasson, seriously injured, was buried through the windshield and landed in the arms of Osinik in the speeding automobile. She suffered only a slight scratch on the nose.

According to Miller, he was unable to stop the car until he had gone some distance beyond the scene of the accident. He went back, and in the dark hung around the outer rim of the small crowd until he saw he had killed a man. Frightened, he drove home and sent his son to reconnoiter.

M. C. Hillery Drops Dead

Leominster, April 17.—Martin C. Hillery of Hartford, Ct., an extensive real estate owner here and elsewhere in New England, dropped dead on the street here today of heart trouble.

ABUSIVE NOTES SENT LABY ASTOR

London, April 17.—By International News Service)—Viscountess Astor revealed today she had received scores of abusive letters because she introduced a bill in Parliament to restrict the sale of alcoholic beverages. The special committee conducting hearings on the measure reported it to the House of Commons.

MAN'S BODY FOUND IN MYSTIC RIVER

The body of an unidentified man, about fifty-five years old, was found floating in the Mystic river, near the Wellington bridge, Medford. His head was crushed and both legs broken. It is the theory of the police that he was either struck by a Boston & Maine train or that he was attempting to steal a ride and was thrown down the embankment.

SAID COX TO CURLEY; SAID CURLEY TO COX

Said Governor Cox to Mayor Curley today at the State House: "I'm going to throw out a ball to you at Braves Field this afternoon. Are you a good catcher?"

Said Hizzoner: "I am not and you're not going to throw any ball to me. I'll throw the ball to you. I'm as good a pitcher as you are, but a rotten catcher."

SPRINGFIELD POSSES HUNT 2 WILD MEN

Springfield, April 17.—Two wild men are roaming about in this city.

A searching party of farmers, armed with shotguns, today scoured the outskirts of West Springfield and along the banks of the Westfield River.

Police searched in Chicopee and East Springfield.

VETOES MICHIGAN TAX ON GASOLINE

Lansing, Mich., April 17.—A bill imposing a tax of two cents a gallon on all gasoline sold within the State was vetoed by Governor Groesbeck today. The Governor called the bill unjust in that it would be a tax not only upon automobile owners, but upon all other users of gasoline.

Ex-Governor Dies

Pontiac, Mich., April 17.—Word was received today of the death at Orlando, Fla., of Fred M. Warner of Farmington, Mich., former Governor. The former Governor, who was fifty-eight years old, was spending the Winter in Florida seeking to regain his health.

BERLIN KILLS HORSES TO PROVIDE FOOD

Washington, April 17.—Five hundred horses a week are being slaughtered for food in Berlin, according to reports to the Commerce Department. With the increased scale of prices and added difficulties in food supply which have followed the Ruhr occupation, horse meat sales are said to be rapidly increasing. Horse meat sells now at 2,000 marks per pound, which is roughly equal to about ten cents in American money.

CLOSE FRENCH PLAY IN MORALITY DRIVE

Paris, April 17.—"Edith de Nantes" is the first play to be withdrawn from the boards in the government's clean-up of the Paris playhouses. The management of the production said the authorities took no action to stop it, but the play was suddenly cancelled. It opened on Sunday and a long run had been expected.

Several indignant spectators left the theatre during the first performance.

WEST END MAN HURT IN TWO-STORY FALL

Peter Gano of No. 62 Nashua street, West End, was seriously injured today when he fell from the second story in the rear of his home. He was taken to the Haymarket Relief Station suffering from cuts and bruises on the body.

This Week SPECIALS Sale Ends Wed. Night

SHOULDERS
FRESH SMOKED ANY SIZE. Lb. 12c
Veal Forequarter, Lb. 15c 12½c
CORNED BEEF
STICKERS — NAVEL ENDS or MIDDLE RIB, lb. 15c
FRANKFURTS lb. 11c
EGGS MOHICAN Fresh Cartons, Doz. 32c
EGGS Meadowbrook Hennery Dozen 38c
Sliced BOILED HAM, Lb. 55c
Fresh Chicken Pieces Halibut Lb. 25c
Fresh HADDOCK, Lb 7c
FOWL FANCY MILK FED, Lb. 35c
CHICKENS Fancy Roasting, 4 to 5 Lb. Average, Lb. 38c
Fancy Queen OLIVES, Pt. 20c
ROLLS BUNS
Sweetlocks Sandwich Parkerhouse Vienna, Doz. 12c
Clubhouse Cinnamon Coffee Currant, Doz. 15c
Pure Rain Cocoa, Lb. 10c
Dinner Blend Coffee, Lb. 28c
BREAD Rye, White, Graham 1-Lb. Size 5c
BUTTER Meadowbrook Finest Creamery, Lb. 53c
CLOSED THURS.—BUY WED.
THE MOHICAN MARKETS

25 NEW ENGLAND HEROES DECORATED ON COMMON

NINE GREATER BOSTON MEN W.N COVETED MEDALS

Twenty-five New England officers and men were decorated on Boston Common today with Distinguished Service Crosses or Distinguished Service Medals for World War heroism.

Nine men of Greater Boston were among the twenty-five heroes, including Dr. Harvey Cushing, U. S. Marshal William J. Keville, Colonel George Bunnell and Lieutenant-Colonel Willard B. Luther.

Three of the heroes were decorated posthumously, having lost their lives in the deeds of valor recognized today.

The decorations, fifteen Distinguished Service Crosses for extraordinary heroism in action, and ten Distinguished Service Medals for exceptionally meritorious and distinguished services, were conferred by Major-General A. W. Brewster, commanding First Corps Area, and Major-General Clarence R. Edwards, U. S. A., retired, former commander of the Yankee Division.

This was the largest ceremony of its kind ever held in Boston. A battalion of the 13th U. S. Infantry, Major R. John West commanding, participated. For the first time since his assignment to command here, General Brewster wore his American Congressional Medal of Honor.

Governor Cox, Mayor Curley, Rear Admiral Henry A. Wiley, U. S. N., and Major-General S. S. Sumner, U. S. A., retired, were guests.

POSTHUMOUS AWARDS.

These decorated posthumously were awarded the Distinguished Service Cross. The cross awarded to the late Sergeant Lawrence W Gay, 101st Field Artillery, 26th Division, was presented to his father, Henry H. Gay of Groton.

The cross for the late Private Louis Francis Hart, Company B, 101st Machine Gun Battalion, 26th Division, was presented to his father, William Hart of No. 61 Brownell Street, Hartford, Ct.

Bernard Mulrain of No. 88 Orange street, Worcester, received the cross awarded to his late son, Private Carl Mulrain, of Company D, 308th Infantry, 77th Division.

The living who were decorated were:

Distinguished Service Cross:

Major-General James Brown, cavalry, formerly second lieutenant, 104th Infantry, Quechee, Vt.

Lionel W. Delcenderier, formerly sergeant, Company L, 102nd Infantry, 26th Division, No. 90 West Main street, Worcester.

Andrew A. Shaw, formerly sergeant, Company I, 104th Infantry, Swift River, Mass.

Corporal Vinton Powell, Company S, 6th U. S. Infantry, Fort McKinley, Me.

Walter J. Boardman, formerly private first class, Campany B, 103d Infantry, No. 102, Conant street, Manchester, N. H.

John J. Cloonan, formerly private first class, Company B, 103d Infantry, No. 17 Lambert street, Roxbury.

Norris W. Ryley, formerly private first class, Battery B, 103d Field Artillery, No. 15 East Brown street, West Haven, Ct.

John L. B. Sullivan, formerly private first class, Machine Gun Company, 103th Infantry, Fort Constitution, N. H.

Joseph F. Waldron, formerly private 1st. Cl. Co. G, 61st. Inf., No. 122 Thompson street, New Bedford.

William M. Cohoon, formerly private Co. M, 105th. Inf., No. 18 Tremont street, South Braintree.

Leon S. Ellsworth, formerly private Machine Gun Co., 103d Inf., Morrisville, Vt.

OTHERS GIVEN MEDALS.

Warren B. Morse, formerly private Co. E, 104th. Inf., No. 51 Dornick street, Somerville.

Distinguished Service Medal:

Brigadier-General James Parker, U. S. A., Ret., Newport, R. I.

Colonel Ernest D. Scott, Naval War College, Newport.

George W. Bunnell, former colonel of engineers and commander of the 101st Engineer Regiment, No. 56 Winchester street, Brookline.

Dr. Harvey Cushing, formerly colonel Medical Corps, U. S. A., senior consultant of neurological surgery, A. E. F., No. 306 Walnut street, Brookline.

United States Marshal William J. Keville, former colonel and commander 101st. Ammunition Train, No. 174 School street, Belmont.

John A. Twachtman, former colonel field artillery, commander 103d Field Artillery, of Round Hill road, Greenwich, Ct.

Lieutenant-Colonel Willard B. Luther, former brigadier 51st Artillery Brigade, No. 10 State street, Boston.

Charles E. Speaks, formerly lieutenant-colonel Q. M. Corps., No. 656 Beacon street, Boston.

Major Charles H. Mason, regular army, Concord, N. H.

Captain Edward B. Hayes, U.S.A., retired, No. 12 Boynton street, Worcester.

RECEIVING REWARDS FOR VALOR

IMPOSING CEREMONY

Major-General A. W. Brewster pinning the Distinguished Service Cross on Major-General James Brown of Quechee, Vt., formerly lieutenant of the 104th Regiment.

BERLIN LIAISON WITH ALLIES ABOLISHED

Paris, April 17 (By International News Service).—German workers attempted to wreck a train carrying M. Devese of the Belgian government and other Belgian officials into the Ruhr, said a dispatch from Aix La Chappelle to L'Intransigeant today.

Coblenz, April 17 (By the Associated Press).—The "Commissariat of the Empire," the Berlin government's highest authority in the Rhineland, has been abolished by the Inter-Allied Rhineland High Commission.

The commissariat was established in January, 1920, at the request of the Berlin government, to provide a sort of liaison between German and the Allies. Three days after it began to operate, however, the French sought to have it suppressed and there have been constant difficulties between the French and German representatives ever since.

HUB POLICE GET $1,000,000 QUARTERS

Governor Cox today signed a bill permitting the city of Boston to spend $1,000,000 for a new police headquarters.

The bill was presented by Mayor Curley and passed both branches of the Legislature without opposition.

It will become effective upon approval by a majority vote in the City Council.

Mayor Curley, in sponsoring the bill, said the city has paid three times the value of property now used as police headquarters in rentals during the past forty years.

Police Commissioner Herbert A. Wilson said the present buildings are unsanitary, unclean and unhealthy.

He said the most valuable records, including finger prints, rogues' gallery, etc., are now housed in a wooden wing of the building, where they are apt to be destroyed by fire.

U. S. AWAITS FACTS IN TURK-CHESTER DEAL

Washington, April 17.—The American government so far is uninformed as to the facts involved in the Turkish concession to the Chester interests, and will not formulate a definite policy until further advices have been received. Some diplomatic discussion of the subject has taken place with France, which holds that the grant infringes French rights in Anatolia, but the exchanges are regarded here as of a purely informal and preliminary character.

Advertisement

Don't Spoil Your Child's Hair By Washing It

USE MULSIFIED

When you wash your child's hair be careful what you use. Many soaps and prepared shampoos contain too much free alkali, which is very injurious, as it dries the scalp and makes the hair brittle.

The best thing to use is Mulsified cocoanut oil shampoo, for this is pure and entirely greaseless. It is very cheap and beats anything else all to pieces.

Two or three teaspoonfuls of Mulsified in a cup or glass with a little warm water is all that is required. Simply moisten the hair with water, and rub the Mulsified in. It makes an abundance of rich, creamy lather, cleanses thoroughly and rinses out easily. The hair dries quickly and evenly, and is soft, fresh looking, bright, fluffy, wavy and easy to manage. Besides, it loosens and takes out every particle of dust, dirt and dandruff. You can get Mulsified cocoanut oil shampoo at any drug store, and a few ounces will last everyone in the family for months. Be sure your druggist gives you Mulsified.

TODAY

Continued from Third Page.

The same club says the election of Ford offers the country's "last chance to avoid a revolution." That's foolish propaganda. Ninety-nine of our hundred millions don't like to hear the word "revolution" mentioned. It gives them the creeps.

THE Allies and Turkey, about to meet at Lausanne to discuss keeping the peace in the Near East, announce that Russia will not be invited.

Whatever you may think about Russia's government, you will admit the foolishness of that decision. No question of peace in the Near East now or anywhere else in Europe can be settled satisfactorily apart from Russia.

Prescription for Aches and Pains

Acts Quickly and Contains No Narcotics

MANY a person suffers needlessly and makes a nervous wreck of himself by neglecting to give prompt attention to headaches, rheumatic pains, colds, sleeplessness, etc. When the pain first starts, take one or two Orangeine powders compounded from a famous prescription. Ask for it by name. It can be found in most any drug store.

Taken at the start, in this way the pain not only goes quickly, but possible deepseated complications are averted. Always keep a supply of this prescription in the house. You will find it effective, too, in breaking up a cold.

ORANGEINE For Headaches

Macullar Parker's for Better GOLF SUITS Better Appearance Better Values--- Better "Game"

FROM *"The Birthplace of Golf"*—Golf Suits of long-fleece North Britain Wools. Wonderful in texture, design, coloring, durability.

Coat—Vest—Trousers—Knickers

WEST of England Coverts—Refined, almost dressy. Preferred by many.

Coat—Trousers—Knickers

OUR own—Golf Suits from M. P. Co. designs, done in our own shops from selected Fabrics, foreign and domestic.

Coat and Knickers—Coat, Trousers and Knickers—Coat, Vest, Trousers and Knickers

BUSINESS to LINKS or Links to Business. Special plain sack model, three or four buttons, patch pockets. Ideal outfit for the Business Golfer. *Coat—Vest—Trousers—Knickers*

Golf Suit Price Range According to Combination $35 to $80

Boys' Special White Oxford Shirt, Collar Attached, $2.50

MACULLAR PARKER COMPANY

"The Old House with the Young Spirit"

TREMONT ST., AT BROMFIELD

From childhood to old age

Whether it is a slight bit of rash or chafing or a more severe case of ringworm or eczema Resinol Ointment is the home remedy which gives prompt relief from itching, burning and smarting. It soothes while it heals and does not sting even when applied to the most irritated, tender skin.

It is also an excellent healing dressing for burns, scalds, cuts and stubborn little sores. Resinol Soap is frequently used with the Ointment to prepare the skin for the Resinol medication. It is a delightful toilet, bath and shampoo soap for every member of the family.

Resinol Buy the Resinol products today

BEACH SUICIDE NEWTON BOY

Continued from First Page.

street, where the body had been taken.

IDENTIFIED BY FRIENDS.

The friends of Farrington are: George W. Kinley of No. 62 Newtonville avenue, Newton, and L. B. McCarthy of No. 47 Fairmon avenue, Newton. Kinley lives next door to the house on Newtonville avenue, where young Farrington lived with his mother until she died about a year ago.

The father, a wealthy pipe-organ manufacturer, is in Chicago. The elder Farrington's were separated, and young Farrington for some years undertook the burden of supporting his mother, Mrs. Grace E. Farrington.

In the years which preceded the separation of his parents, young Farrington, his friends say, had been the never-do-well of the family. He had traveled about all over the country, taking a try at this and a try at that.

SPENT YEAR IN MEXICO.

He went to Mexico one year, another to Colorado, where he worked on a ranch. The horse-hair collar found around his neck, at first mistaken for a lock of girl's hair, was a relic of his ranch adventure.

Following the separation of his parents, the boy came home and told his friends that he intended to settle down and take care of his mother. A brother, Wilbur Farrington, Jr., was in business in New England, and a sister, Hope Farrington, attended a college in Connecticut. Edward and his mother lived alone in the house in Newton. Apparently there were some funds, because they lived in good style.

Th fondness of the boy for his mother was shown by a photograph of himself that he had given to McCarthy. It showed him in the costume of the cowboy he had worn while on the Colorado ranch. On the photograph Farrington had written:

"To All Who It May Concern:

"If I don't make a happy landing I leave all to my mother, Mrs. Grace Farrington.

"EDWARD HILL FARRINGTON"

The reference to a "happy landing" was in the lingo of teh aviator. During the war the boy had enlisted in the navy aviation branch of the service.

TURNS WANDERER AGAIN.

After Mrs. Farrington's death, Edward found himself again a wanderer. His friends in Newton missed him. He turned up some months later at the Copley-Plaza Hotel. He showed his former restless state of mind, attended many fast parties, took many trips to New York.

He told his friends about "a peach of a girl" he had met in New York. They got tired listening to his laudatory remarks about her.

The records show that the boy registered at the Copley-Plaza March 18. He checked out April 14. Apparently he realized then he had come to the end of his string. He went to a friend—A. J. Considine of No. 71 South street, Boston—and borrowed $10.

Considine expressed surprise at the loan. Edward explained he wanted to take a little trip.

Considine was the last person in Boston to see him alive.

When his body was washed ashore at Plymouth, its condition indicated it had been in the water for several days. Medical Examiner Edgar D. Hill was positive today that it was a suicide.

When Farrington checked out at the Copley-Plaza he left no forwarding address. Today mail awaits him at the hotel. Perhaps in one of these letters may be found the secret of his suicide—if it is a suicide.

Shortly before he checked out of the hotel, Farrington spoke on the telephone to McCarthy, who was then in New York. He told McCarthy that he would probably take a run to New York. He laughed when McCarthy asked him whether it was to see his "peace of a girl."

An uncle of Farrington is said to be the head of the Farrington Manufacturing Company of Auburndale.

R. R. LOCOMOTIVES TOTAL 50,107

New York, April 17.—Railroads of the United States have more serviceable locomotives now than they ever have had in their history, said a statement issued by the American Railway Association today. The total is 50,107 or 103 more than were ready for use when the shopmen's strike started.

Thick Lustrous Hair Kept So By Cuticura

At night touch spots of dandruff and itching with Cuticura Ointment. Next morning shampoo with a suds of Cuticura Soap and hot water. Rinse with tepid water. Keep your scalp clean and healthy and your hair will be luxuriant.

Cuticura Soap Free by Mail. Address: "Cuticura Laboratories, Dept. 14H, Malden 48, Mass." Sold everywhere. Soap 25c. Ointment 25 and 50c. Talcum 25c. Cuticura Soap shaves without mug.

Courtesy—Satisfaction—Service

Clothing on Credit

For the Family

$1.00 A Week

PATRIOTS' DAY

Dress up for the holiday. Select from our complete stock of latest models and the best quality.

A small deposit is all that is required to open an account here.

NO RED TAPE. JUST SAY CHARGE IT.

Just a Short Walk From Essex and Boylston Street Subways

Men's and Youths' Suits—Coats—Gabardines — Whipcords — all the latest styles and best quality.

$14.95 to $49.00

Ladies' and Misses' Coats, Suits and Dresses, Camelshair, Polvelts, Tweeds, Velours—Fantoms, Paladyn and Trivoletts.

$12.98 to $65.00

AMERICAN SUPPLY CO., Inc.

801 and 803 Washington Street

Near Hollis Street — Boston

Open Monday and Saturday Evenings

NATURE'S STRONG MAN

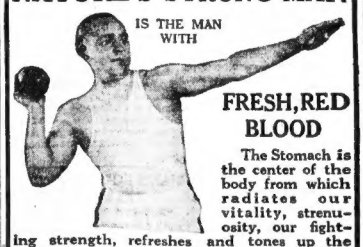

IS THE MAN WITH

FRESH, RED BLOOD

The Stomach is the center of the body from which radiates our vitality, strenuosity, our fighting strength, refreshes and tones up the stomach walls. Removes the poisonous gases from the system.

DR. PIERCE'S

Golden Medical Discovery

IN LIQUID OR TABLETS AT YOUR DRUG STORE

It is a Powerful Blood Purifier and Tonic

ANY MEDICINE DEALER IN TABLETS OR LIQUID.

Ever since 1846, when the House of Hood was established Hood's Milk has been worthy of public confidence

HOOD'S MILK

Consistently good—has retained family customers twenty, thirty, even sixty years—*consistently good*, indeed, to have held its popularity for so long.

Quality has *always* been the first consideration. No effort has been withheld — no expense spared — to make Hood's Milk superlatively clean, pure and safe.

HOOD'S MILK

Consistently good in 1846 —consistently good now!

H. P. HOOD & SONS

Milk and Cream

60 Retail Stores

77 Years Toward Perfection

THEY CALLED HIM AN "OLD PILL."

THAT was years ago when he packed a terrible grouch, a mighty irritable stomach and a liver that refused to do the things that all good livers should. No wonder his friends called him an "old pill" and stayed away.

But that was years ago—long before he discovered Beecham's Pills and learned that two at bedtime can bring sunshine into a man's life. Today, he's an optimist, a hero to his wife, and a staunch believer in Beecham's Pills.

The cheer that Beecham's Pills bring into a man's disposition, is the incomparable cheer of sound digestion, active liver, and the regular habits that make good health.

At All Druggists—25c and 50c

NOW IT'S SPRING TAKE CELERY KING

A mild vegetable tea brewed at home that will put and keep your bowels and liver in perfect condition and prove a grand Spring tonic and blood purifier.

CELERY KING

costs but a few cents at druggists. Take it yourself at bedtime, give it to the little ones. Fine for bad breath, sick headache and dizzy spells.

Advertisement

No Trouble to Keep Skin Free From Hairs Use Delatone

(The Modern Beauty)

There is no need for any woman to countenance superfluous hairs, because with a paste made by mixing some powdered delatone with water it is easy to get rid of them. The paste is applied for 2 to 3 minutes, then rubbed off and the skin washed. This treatment will rid the skin of hair without leaving a blemish, but care should be taken to see that you get real delatone. Mix fresh as wanted.

MONTANA WILL NEED ONLY FINANCING

By BERT FORD

Isadore H. Brand, ancillary receiver of Boston-Montana Corporation, said the mill at the mines in Montana can handle 800 tons daily, with minor additions. He said R. M. Atwater, Jr., made such an appraisal of the mill's capacity in the report of his recent survey.

"Mr. Atwater pointed out that an ore carrying $10 market value of metals can be made to produce $2.50 net earnings, when running at normal capacity," added Mr. Brand. "Mr. Atwater further stated that it was his judgment that the mine could produce this grade 'or better,' for many years to come, once it gets under way."

"He praised the mill and said it would be a source of satisfaction to the management as long as Elkhorn basin produces ore. Mr. Atwater's report stated that 'conditions at the property are favorable to low operating costs. The mines are entered by tunnels. The water is drained by gravity. The ground stands well. Timber is cheap and power very cheap and the cost of living is low.'

MILL IN SHAPE.

"Mr. Atwater's estimate that the mines and mill in full swing should show net earnings of $750,000 a year,' should encourage stockholders, Mr. Atwater says.

"The immediate future of the corporation presents a serious problem. At this date of my examination, October 1, 1922, its available working capital is practically nil; its credit has been strained and its stock subjected to a market depression that has caused its stockholders to lose confidence.

"With 1,200,000 shares outstanding and a floating debt of $2,300,000 on the debit side, the corporation has on the credit side its railway, power line, mill and mines, in good enough shape to start production and to keep it up indefinitely.

"Under these circumstances the floating debt must be funded, the interest accrued to date, and for at least a year ahead, must be included in the funding operation, and the management provided with moderate amount of capital, say $20,000 a month for six months to get under way . . .

PROBABLY BIG ONE.

"Mines are not found; they have to be made. The bigger they are the longer it takes to make them and the more it costs. This property is a big one; it has great promise of long life and substantial earnings, but it has been crowded by financial policy and hampered by unforeseen geological conditions.

"My verdict on the mining operation is that if the corporation can get its finance into shape and tide over the next twelve months, the net earnings during the next ten years will pay off the present debts, with interest, and make the stock worth something substantial."

HELPING HAND CAME TO HER RELIEF

This South Boston girl's pathetic letter to the Boston American's Helping Hand revealed that the joys of Hop-Scotch were barred to her for want of properly fitting shoes. She got 'em the same day.

ELIZABETH RYER

HARDING INDORSES MISSION TO FRANCE

Washington, April 17 (By International News Service).—In a cablegram to Myron T. Herrick, the U. S. Ambassador at Paris, President Harding today gave hearty endorsement to the mission of the American "good will" delegation which will sail next Friday from New York under the auspices of the American Committee for Devastated France.

CONGRESS TO ACT ON RAIL CONSOLIDATION

Washington, April 17.—Legislation to make effective the plans being worked out by the Interstate Commerce Commission for consolidation and regional supervision of the railroad systems will be undertaken in the next Congress, Chairman Cummins of the Senate Interstate Commerce Committee, said today after a discussion with President Harding.

HELPING HAND BRINGS JOY TO CHILD

Until today, the popular sport of hop-scotch has been a forbidden sweet to Elizabeth Ryer. She sat on the doorstep of No. 280 Second street, watching her agile neighbors with large wistful eyes and wanting to play, but lacking a properly fitting pair of shoes.

Elizabeth poured out her sorrow, in a letter to the Helping Hand of the Boston American.

A pair of stout shoes that do not "flop up and down," a new coat, an elegant hat wreathed with a superb chain of daisies and forget-me-nots, and a brand new dress are the answers to Elizabeth's letter.

More than a score of offers were made to Elizabeth from the readers of the Helping Hand column. One motherly reader visited the little girl the very day her letter was printed. The five brothers and sisters of Elizabeth have come in for their share of presents, also, and the Ryer household is a different place.

SMOKE AND STAGE HAND ECLIPSE STAR

New York, April 17.—A stage hand temporarily eclipsed Ethel Barrymore at the Longacre Theatre, where she is starring in "The Laughing Lady." Smoke came from back stage and floated over the audience, causing uneasiness. Miss Barrymore became a very serious lady. Then a stage hand, dressed in working clothes, rushed out.

"Just a little rag burning, ladies and gentlemen," he announced and darted for the wings. The audience roared. "Now, where am I?" said Miss Barrymore—and then she went ahead with her lines.

Telegraph Briefs

Rochester, N. Y.—Buyers from all parts of the United States and Canada are here today for the opening of the Fall selling season in the clothing industry.

Rochester, N. Y.—Miss Constance Figler, who a year ago toured the country with an all-woman's baseball nine, was buried today. She died Friday after an operation.

Geneva, N. Y.—In an effort to curb the increasing number of suicides in the public parks here, thorn bushes will be planted about the favorite "jumping off" places, park officials announced.

Toronto — Chancellor Charles W. Flint of Syracuse University speaking before the Alumni Association of Victoria College, criticized rum-running into the United States by British ships.

Washington—General Pershing has informed J. E. West, of the Boy Scouts, that the War Department is willing to have army officers act as scout masters. General Pershing said it was to be understood officers acting as scout masters would conduct themselves precisely in the same capacity as civil scout masters.

Chicago—More than 20,000 manufacturing establishments are subject to the hazards of dust explosion, D. J. Price, bureau of chemistry expert of the Department of Agriculture, told the mid-year Safety Congress meeting.

Oxford, Miss.—Theo. G. Bilbo, former Governor of Mississippi, is in the Lafayette County Jail here serving thirty days for contempt of court. He disregarded a summons in the celebrated Russell-Birkhead case last Fall.

Memphis—A strike of street railway employes went into effect today, 650 employes quitting work because of a wage dispute.

Columbia, S. C.—Emigration of negroes to the Northern industrial area has for the first time in a century given South Carolina a preponderance of white population.

East Liverpool, O.—East Liverpool's street car tie-up, nearly a year old, ended when the City Council passed a compromise ordinance and Mayor Wilson signed it. The company is exempted from new paving for four years.

SUPREME COURT ALLOWS A.O.U.W. TO RAISE RATES

The Grand Lodge of Ancient Order of United Workmen of Massachusetts was victorious today over a group of veteran members who sought a receiver to take charge of the lodge assets and to have the order restrained from putting into effect certain amendments to by-laws for higher assessment rate.

The full bench of the Supreme Court dismissed a suit brought by William H. D. Rainey and others for those ends.

The order, organized in 1868, has had total membership of 22,000 and has collected and paid out in death claims more than $28,000,000.

At different times, when assessments were insufficient to pay death benefits and maintain the reserve fund, by-laws were adopted increasing the assessment rate.

Rates in 1917 were increased 10 per cent, as a war measure. In 1918 this increase was made permanent. The 1922 assessment amounted to $930,000; death benefits paid or approved that year amounted to $926,000. This led to another rate increase.

The plaintiffs, older members of the order, claimed that adopting by-laws to carry these rates into effect was a violation of their rights under their original certificates.

Chief Justice Rugg, who wrote the opinion handed down today, said it was plain that the rights to the payment of the full amount specified in each original certificate was fully promised to each member who chooses to pay the annual assessment required to accomplish that result.

There is no compulsion, the opinion continued. It is entirely a matter of election with the member. Each member still has assurance that there will be paid the full amount named in his certificate, provided he continues to pay the assessment necessary to that end under the 1922 by-law.

900 in Gilbertville Strike

Gilbertville, April 17.—Practically all of the 900 employes of the Gorge H. Gilbert Manufacturing Company, woolen mills, quit work today in a strike in sympathy with less than 100 workers who walked out yesterday when, it is alleged, mill officials refused to tell them the amount of a promised wage increase, or when it would take effect.

Advertisement

Clogged-Up Liver Causes Headache

It's foolish to suffer from constipation, sick headache, biliousness, dizziness, indigestion, and kindred ailments when Carter's Little Liver Pills will end all misery in a few hours. Purely vegetable. Act gently on liver and bowels.

Small Pill—Small Dose—Small Price

Advertisement

HOW "TIZ" HELPS SORE, TIRED FEET

Good-bye, sore feet, burning feet, swollen feet, sweaty feet, smelling feet, tired feet.

Good-bye corns, callouses, bunions and raw spots. No more shoe tightness, no more limping with pain or drawing up your face in agony. "TIZ" is magical, acts right off. "TIZ" draws out all the poisonous exudations which puff up the feet. Use "TIZ" and forget your foot misery. Ah! how comfortable your feet feel. Get a box of "TIZ" now at any druggist, or department store. Don't suffer. Have good feet, glad feet, feet that never swell, never hurt, never get tired. A year's foot comfort guaranteed for a few cents. Walter Luther Dodge Co., New York, N. Y.

Jordan Marsh Company

Timely Suggestions in Women's Intimate Apparel

Costume Slips
Lined to the hip

The Costume Slip is a necessity in every smart woman's wardrobe. The straightline gown of today requires a straight, attractive slip. Fine quality sateen Costume Slips, shadow-proof lined to the hips 2.95

Other Costume Slips 1.00 to 2.95

Dainty Lace Trimmed Nightgowns and Envelope Chemises

Made of fine nainsook, attractive styles, cut good and full for comfort.. 1.50

Other Nightgowns 69c to 4.95
Other Envelope Chemises 1.00 to 3.95

No Ironing Required for Crepe Underwear

Nightgowns—White or flesh wash crepe, with draw ribbon ties. All fresh, new merchandise 1.00

Other Crepe Nightgowns 1.50 and 1.95

Pajamas — Fancy figured wash crepe, two-piece style 1.95

Other Crepe Pajamas 1.95 to 3.95

Jordan Marsh Company

Top Coats Sport Coats Motor Coats Traveling Coats—*for the Holiday*

Short Sports Coats are much in Vogue

Selections from our Women's Coat Section

Genuine Camel's Hair Short Sports Coat with crepe de chine binding and sash, in darker brown; silk crepe lined throughout 45.00

Overplaid Top Coat of woolen mixture. Good swagger cut, model with high convertible collar and two deep patch pockets 25.00

Striking Sports Coat of black and white in large plaid effect. Side tie fastening, all silk lined. Also same style in orange and white plaid 35.00

Imported Sports Coat with Cape; model from Lelong. A distinctive original Sports Coat for the fastidious woman. Beautifully tailored and all silk lined 100.00

Our Shopping Counselor will shop with you or for you. Her services are free.

Camel's Hair Color Sports Cape, with beige caracul collar — all silk lined. The younger woman especially enjoys the comfort of a Cape..... 65.00

Time to put Furs in storage. Our Cold Storage Equipment is second to none.

ANNOUNCE PAY RAISE AT IPSWICH MILLS

Ipswich, April 17.—The Ipswich mills has increased the pay of all its employes 12½ per cent. as of April 30. As these mills are now operating at full capacity this will affect 2,500 hands.

WEDDING INVITATIONS AND Wedding Announcements
Samples Sent on Application
THOMAS LONG COMPANY
Engravers and Jewelers
41 Summer St., Boston

CARD PARTY TO AID ARMY AND NAVY CLUB

A patriotic card party, followed by general dancing, will be held tomorrow evening in the armory of the Charlestown Navy Yard for the benefit of the Army and Navy Club.

Mrs. Franklin D. Karns, wife of Captain Karns of the Navy Yard, is in charge of the affair, which is only one of the many affairs taking place this week to help the Army and Navy Club carry on its good work among the service men and disabled veterans.

Subscription Dances Interest Society, Declares Betty Alden

By BETTY ALDEN.

NOW that the clashing of the social cymbals has died away until another season—at least as far as town is concerned—there's a particular interest in the two small subscription dances to be held, the first on Wednesday evening, April 25, and the second on May 9.

A group of younger matrons, determined that the social stage shall be brightened for these two evenings at least, have planned these dances for just that very reason and no other. They will be supper dances, to be held at the Copley-Plaza from 8:30 until 1 o'clock.

Mrs. Pierpont Stackpole, Mrs. Frederick I. Emery, Mrs. J. Lewis Bremer, Mrs. Hall Roosevelt, Mrs. Samuel Mixter and Mrs. Gerald Bramwell are a few of those who've already taken tables for the first dance. Popular Mrs. "Ollie" Ames, Jr., is one of the smart group of patronesses, which includes also Mesdames Charles P. Greenough, 2d, Mrs. Francis H. Appleton, Jr., Mrs. Charles Boyden, as well as those two prominent brides, Mrs. John Simpkins ("Mim" Fenno) and Mrs. Oliver Wolcott (Sybil Appleton).

MRS. GARDNER MINOT—the former Constance Gardner, as she now calls herself since her recent divorce from Grafton Minot—gave a dinner at her Winter home in Washington the other evening, at which General Pershing was the guest of honor. Later on, Mrs. Minot took her guests on to the Polo Ball, at which the General helped to receive.

Mrs. Minot, the granddaughter of Senator Lodge, always makes rather a long season of it at her Summer place at Pride's Crossing known as "The Alhambra," where she entertains extensively during the season.

Apropos of Mrs. Minot, society in Boston was no end interested to learn the other day of the marriage of her mother, Mrs. Constance Gardner, wife of the late Augustus P. Gardner, to Major-General Clarence C. Williams, chief of ordnance, U. S. A. The wedding was solemnized very quietly in Washington at St. John's Church, known as the Church of Presidents. Senator Lodge being of the small circle attending the ceremony.

MRS. WILLIAM A. GASTON and her daughter, Miss Hope Gaston, of Bay State road, have been spending a few days in New York at the Ritz-Carlton.

MRS. JOHN T. WHEELWRIGHT (Mabel deL. Merriam) of West Cedar street has been visiting for a while in Washington at the N street home of her parents, Mr. and Mrs. William R. Merriam.

THE Robert E. Stones of Chestnut Hill have closed their cottage at Camden, S. C., Mr. and Mrs. Stone remaining on at the Hobkirk Inn there, while daughter Helen and her guest, Miss Elizabeth Percival, have returned North. Both Helen Stone and Miss Percival were prominent among the buds of the past season.

MRS. GERALD BOARDMAN of Hereford street has returned to Boston after a week's visit to New York.

Photo by Bachrach.

Mrs. Oliver Ames, Jr., whose name is linked with so many worthy causes, is one of the patronesses for two small subscription dances taking place on April 25 and May 9 at the Copley-Plaza.

VICTIM BURIED, PRIEST GOES TO PRISON

Kalamazoo, Mich., April 17.—The last chapter in the tragedy of St. Augustine's Catholic Church here was written today.

The body of Rev. Henry O'Neill, pastor, was en route to Hubbardston, Mich., for burial. On another train, in the custody of a police captain, Rev. Charles Dillon, confessed slayer of Father O'Neill, was on his way to the State House of Correction at Marquette to which he is sentenced for life.

With the words "I am guilty, I am ready to pay," Father Dillon appeared before Circuit Judge Wehner and refused to permit a defense of his crime on an insanity plea.

FIND HUMAN HAND NEAR B. M. TRACKS

The police of Charlestown are mystified at the discovery of a human hand today near the tracks of the Boston & Maine Railroad in the rear of No. 17 Rudford street, Charlestown. The hand had been cut clean and not crushed. It was charred.

PUBLIC RECEPTION TO MRS. SKEFFINGTON

O'Donovan Rossa Council of Somerville will tender a public reception to Mrs. Sheehy Skeffington of the Irish Mission on Thursday night in McKenley Hall, Hill Building, Union square.

RESCUE MAN IN FORT POINT CHANNEL

Henry Morgan of No. 21 Randolph street, Randolph, was saved from drowning in Fort Point channel today by three drawbridge tenders from Broadway bridge.

Drawtender William C. Donovan, who lives at No. 24 Howe street, Dorchester, heard shouts of "man overboard." He saw Morgan in the stream.

Donovan put out in a dory with the assistant drawtenders, John F. Stack of No. 258 Athens street, South Boston, and John Delay of No. 82 Woodrow avenue, Dorchester. They reached Morgan just about in time.

WINS SUIT ON GOOD NAME OF DEAD WIFE

London, April 17 (By International News Service).—Justice Hill today awarded damages to George Kent, a litigant, based upon the good name of his dead wife. The decision was against Edgar Atkinson, who was sued in court and charged with misconduct with Mrs. Kent. The suit was not filed until after Mrs. Kent's death.

Ask Your Grocer!
Follow in the footsteps of your mother and grandmother.... They always bought Marshall's Herrings, because they knew they were the most delicious they could buy. Your grocer sells them. Ask him for a few cans of—
Marshall's Scotch KIPPERED HERRINGS

The little Pint JUG that makes a big GALLON!
50c
Satisfying!
The pure, unadulterated juices of SIX FRESH LUSCIOUS FRUITS, smoothly blended and highly concentrated so that—simply by adding Ice Water—you can make your own delicious, inexpensive thirst-quenchers whenever you want them
TRY IT!
Demand ZA-REX wherever bottled beverages are sold
ZA-REX PUNCH
TRADE MARK REGISTERED

Everybody likes Roast Beef
The real autocrat of the dinner table. Rare, well done or medium, hot or cold, in palace or bungalow it is always appreciated. And there is really only one thing to season it with—
LEA & PERRINS' SAUCE
THE ORIGINAL WORCESTERSHIRE

Tetley's Orange Pekoe is most popular among folks who know and love *good* tea. It's so downright good.
TETLEY'S
Makes good TEA a certainty

Health
IS that abundance of life and overflowing vigor which are foundations of success and happiness in life.
Read that over again. Check your own condition with that. Do you enjoy such vigor and snap in your work or play? *If not, look to your diet.*
Follow the advice of health boards and dietitians. Drink more milk. It should form a generous portion of every meal, morning, noon and night. It is more than a beverage, but as such is the most refreshing and healthful you can take.
The growing child will gain in physique and health on milk—a *quart a day the doctors say.*
Business men will go through their day's work with more snap if they drink more milk.
Industrial workers will ward off many of the ills of their occupation if they drink more milk.
Women in the home or business life should drink more milk for it will give them that glow of health, which is the best of a woman's charm.
Every one can more nearly reach the ultimate in health, in happiness and in success by drinking milk. *It is the most useful food from infancy to old age.*
MILK
"More Milk—More Health"

Betty Alden

YEOMAN HELD IN RABBI'S MURDER

San Francisco, April 17.—C. B. Hicks, yeoman in the United States Navy, has been charged with murder in connection with the death of Rabbi Alfred G. LaDue.

The rabbi died as a result of a beating he suffered in a hotel room he occupied with a man in a sailor's uniform.

NEIGHBOR OF LODGE FINED IN RUM CASE

Michael Di Carlo, Lynn butcher, who recently defied his select neighbors by entertaining the poor children of Lynn in his home near Senator Lodge's estate in Nahant, was in Lynn Court today before Judge Elisha B. Stevens on a charge of selling liquor. He was fined $100.00 and sentenced to one month in the House of Correction. He appealed and was held in $200. For some time it had been rumored Di Carlo was supplying Italian wine and moonshine to all who applied, and a spotter is alleged to have "got the goods on him."

FAIR WEATHER FOR PATRIOTS' DAY

Patriots' Day will be fair and slightly warmer than today, the weather man predicted today. Tonight and tomorrow will also be fair with not much change in temperature. Winds will be fresh westerly.

THIEF LEAVES MAN WITHOUT CLOTHING

Worcester, April 17.—Charles B. McKenna, of No. 24 Jackson street, had to borrow clothing in order to get to the police station and report the visit of a thief to his room. He lost $200 besides most of his clothes.

"It's the Bean"
LaTouraine Coffee
You might as well have the best
WS-QUINBY CO. BOSTON-CHICAGO.
480 PER. LB.

BERWICK
Berry's and Wyckle's latest adventure in eating strawberry shortcake made with
BERWICK SPONGE CAKE

Every thoughtful mother is a *Health Doctor* protecting her family from disease

Kindly hands are not always clean
Pity Little Babies
Helpless to Resist Danger
ONE baby out of every seven dies needlessly. It is a crime against civilization. The miracle is that so many babies manage to live. Their tiny bodies are daily exposed to countless dangers.
Strangers from insanitary homes come near them. Whenever they are given an airing, street dust settles on their hands and faces.
That dust is not honest, harmless soil. In it are countless foes to health—the germs of serious disease. Yet baby hands carry it into mouth and eyes!
Dust is Dangerous
The great scientific organizations of America know what that dirt means to your baby. Years of study disclosed its real nature. They plead with thoughtful mothers to fight its dread menace.
Health authorities tell you that *real* cleanliness is the best protection. Of course you bathe your baby frequently. But is it the most thorough cleanliness possible?
One soap is famous as the *health* soap, because it safeguards against disease. It is called Lifebuoy.
The world's greatest soapmakers perfected it.
The Health Element
Lifebuoy contains the finest cleansing oils known. Simply as soap, you could not buy a blander, better toilet soap for baby. But Lifebuoy also has a wonderful *health element* blended in it. It makes possible the *complete cleanliness* necessary for baby's health.
Lifebuoy purifies and protects. Lifebuoy safeguards your baby's delicate skin.
Give the whole family the benefit of Lifebuoy's penetrating, protecting lather. Put a cake at every place where there is running water.
How men revel in Lifebuoy's clean copious lather! And how healthy and radiant it makes their skin!
Pure, unbleached palm-fruit oil is red. So Lifebuoy is RED. Cocoanut oil makes rich, creamy lather. The health element gives Lifebuoy its pungent, healthful odor.
LEVER BROS. CO., CAMBRIDGE, MASS., U. S. A.
LIFEBUOY HEALTH SOAP
More than Soap—a Health Habit
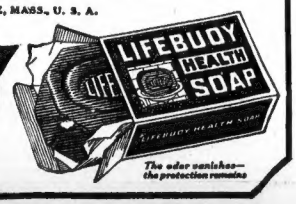

The odor vanishes—the protection remains

JUANITA TELLS OF TORTURE WHILE UNDERGOING DRUG CURE

LOSES 39 POUNDS UNDER TERRIBLE NERVE STRAIN

By JUANITA HANSEN.

This place was not at all like the other hospitals or sanitariums I had been in. It was just a little home, prettily furnished.

Once more I must fight, fight, fight.

I did. I fought. With all the desperation of one who was on the verge of despair, I FOUGHT.

Before I entered my pretty little bedroom, furnished in ivory with little yellow and white curtains and yellow and white pillows, my practitioner stopped me and said:

"Now you may give me all the narcotics you have."

I obeyed. I gave him, reluctantly, what little morphine I had. Also a syringe with a couple of hypodermic needles. Then he said:

"You will never see these again. Make up your mind, Juanita you are through with narcotics."

I entered my room and went to bed. He had given me the Science Quarterly. I had my Bible and my textbook. He had told me to read my lesson and talked to me kindly. I was not afraid.

Torture of Denial

I got through the first day all right. I slept quite well the first night. However, the second day is written in my memory book so strongly I shall never forget the torture, the agony, the horrible nerve strain.

Again it seemed to me I had just reached the end of things.

When would this thing stop? Why should I live? I wanted to die. I shouted. I screamed. The treatment was not human!

I wanted to arouse the world. In this neighborhood, where all seemed peaceful, I wanted everyone to know a human soul was being tortured. I tried to fight my way out. I succeeded finally in getting out of the house. Three persons could not hold me.

I ran down the hill. A few hundred yards. I collapsed. I fainted. They carried me back. Carefully, kindly, they put me in bed, alone in the room. I was conscious—yet not conscious.

I heard voices in the next room. How I managed to get out of bed and walk in there I know not. It took all my will, all my strength (where it came from, God knows) but I walked into the next room, faced my practitioner and nurse and exclaimed:

"I want to get out of this place!"

Treated With Love

My practitioner said:

"Oh, Juanita, be patient just a little while. It is always darkest just before dawn. The Devil puts up the biggest bluff in the world when he knows he's about to be beaten. If you could just find something to be grateful for!"

My reply was an outpouring against Pain.

With that I turned and made my way back to my bedroom.

Then a strange feeling came over me. I looked out through the window. The sun was shining brightly on the flowers, little yellow poppies, and the pretty lawn. Up in the tall eucalyptus trees I could hear the birds sing. Then something seemed to catch hold of me. I felt ashamed of my previous impatience. How I begged God to forgive me!

PRAYER.

TRUST.

I could hear the birds sing. And I could see the pretty flowers in the garden.

I rushed into the presence of my practitioner and exclaimed:

"Oh, I have found something to be grateful for: forgive me for what I said. For God is good."

Fight Is Won

Two hours and then—

PEACE.

GOD'S PEACE.

Two days and my craving was gone.

But the pains were there to stay. Words can never describe the torture—for truly it was torture. For three long weeks I never had a moment free from pain! Sleepless nights, all of them. I had gotten so thin, my nurse said I did not weigh more than ninety-six pounds. Thirty-nine pounds below normal!

During this time no one was allowed to see me—not even my own mother.

Recovery Is Slow

One week I remained in bed. For one week I sat up a few hours each day. The third week I was able to walk about 300 yards at a time.

I had seen my mother perhaps three or four times during this period.

I got homesick. I wanted to be with my mother. The days were so long in regaining my strength. I felt I never would be strong again. By a thread I held me to earth. My last days I wanted to spend with my mother.

It required a great deal of persuasion, but I accomplished my desire. I overcame my practitioner's objections finally and one evening my daddy called for me and drove me home.

HOME AND MOTHER!

For a week I remained at home. Surrounded only by love and by those who were trying to help me, work out my terrible problem scientifically. But my pains, strangely, seemed to gain a more vicious grip upon me. I tried to hide the true facts of my condition.

I could not sleep but I would lie very quiet in my bed fearful lest my dear mother should discover my secret. I didn't want to be sent back to the home. I tried to fool everybody. I succeeded for a time.

One night my mother heard me groan in torment. The next day she told my practitioner all about it. That night I was back in the Home to learn another lesson.

Regains Strength

Another week found me well on the road to recovery. I was slowly regaining my strength. But the days were long—so long!

Three months in all I spent in the Science Home, and I STEPPED OUT WELL. No craving! No pain! Drinking from a spiritual well that has nourished me ever since.

Once more I stepped out into the world to take my place. I felt strong this time, full of ambition, and determined to rectify all I had destroyed.

BUT I PLAYED IN THE SUN SHINE SUCH A LITTLE WHILE!

Miss Hansen's next article will appear exclusively tomorrow in the Boston American. Back copies of these articles may be obtained at No. 80 Summer st.

BERWICK

Mammoth, Berry and Wychie are eating strawberry shortcake made with

BERWICK SPONGE CAKE

MRS. THOMAS WAS HOUSECLEANING

For two days she had been packing away the winter clothing, cleaning windows, changing curtains, sweeping floors, dusting furniture and moving things around generally.

It was hard work, even with Martha, a colored woman, helping her.

Along toward mid-afternoon of the second day, Mrs. Thomas felt that she couldn't go a step farther. "I've simply got to rest a while," she told herself, "or I'll have another of those splitting headaches."

Martha was sympathetic. "What you done need, mam, is a good hot cup o' Coffee. It will set you right in a jiffy."

And it did! That night Mrs. Thomas told her husband about it. "Martha must have had a cup, too," she added, "for she seemed to feel better and work better the rest of the afternoon."

Mr. Thomas nodded approvingly. "I'm glad you're so bright and chipper. First housecleaning time it's ever happened. I know how you feel. I've been drinking a cup of Coffee myself every afternoon for a month. Best thing I ever did. I should have told you about it."

SIX RULES
FOR MAKING BETTER COFFEE

1—Keep your Coffee fresh
2—Measure carefully
3—Use grounds only once
4—Don't boil your Coffee
5—Serve at once
6—Scour the Coffee-pot

COFFEE
-the universal drink

The planters of Sao Paulo, Brazil, who produce more than half of all the Coffee used in the United States, are conducting this educational advertising campaign in co-operation with the leading Coffee merchants of the United States.

Joint Coffee Trade Publicity Committee
64 Water Street, New York

Hugger Victim

KATHERINE SULLIVAN

ANOTHER GIRL ATTACKED BY HUGGER

Miss Katherine Sullivan, twenty-two years old, daughter of D. O. Sullivan of No. 42 Neptune street, Lynn, was attacked today by the "Jack-the-hugger."

Miss Sullivan described her assailant as about five feet, six inches in height with high cheekbones and small eyes and wearing a soft slouch hat and brown coat.

The attack took place on Summer street, not far from where Miss Betty Jordan of No. 5 Bloomfield street, was attacked.

U. S. EXPORTS GAIN IN ALL EXCEPT ASIA

Washington, April 17.—February exports from the United States, which had a total value of $367,307,673 showed an increase for every one of the international grand trade divisions except Asia, over the total in February, 1922. For the eight months ended with February, 1923, exports amounted to $2,653,921,060, compared with $2,480,021,516 during the corresponding eight months in 1922.

Judge Orders Dead Whale "Seized and Brought to Court"

Biloxi, Miss., April 17.—As a result of a squabble over the ownership of a defunct whale found off the coast of Biloxi, the Federal Court here issued a writ of sequestration directing the United States marshal to "seize and bring into court" the whale, weighing more than seventy-five tons and measuring sixty-five feet and valued at $10,000.

Rosalio Lopez, captain of a fishing boat, found the dead whale a few miles off the coast and towed it in. After attaching a placard bearing the captain's name and that of his boat, the crew anchored it and proceeded to New Orleans. Upon their return they found another party in possession of the whale. Hence the law suit.

BRITAIN TO CUT FARM TAXES

London, April 17.—Declaration by agriculturists that they are finding it difficult to make a living has caused the government to prepare a bill reducing the assessment on agricultural land for taxing purposes from ten to five shillings the pound sterling.

According to a statement by the Minister of Agriculture, Sir Robert Sanders, this will cost the exchequer 2,750,000 pounds, which, together with the grant made under the act of 1896, will bring the total relief for the agriculturists to 4,000,000 pounds.

"This is the biggest concession given to agriculture for a generation," said Sir Robert today.

COMMUNISTS IN U. S. JOIN WITH WORKERS PARTY

By the Associated Press.

New York, April 17.—The Communist party of America has dissolved itself and diverted its members to the Workers' Party of America, which it recognizes as the only affiliation of the Third International of Moscow in the United States, it was disclosed today by associates, C. E. Ruthenberg, secretary of the central executive committee of the Workers' Party.

The Communists dissolved, according to Ruthenberg's fellow-officers, after voting, at a secret convention here April 7, that they believed "the support which the Workers' Party of America has already won among the working masses will enable it openly and publicly to carry on the struggle for Communism in the United States."

A May Day manifesto, signed by Ruthenberg and issued by his fellow officers, reviews the history of last year's strikes among textile, coal and railways workers, and points a warning finger to the recent merger of steel and packing interests.

It charges that the Republican party "proposes to make the big issue of the next Presidential campaign the open shop" and urges workers to act through a labor party.

$125 FINES FOR TWO AUTOISTS IN LYNN

Two men charged with operating automobiles while under the influence of liquor, were found guilty in Lynn Court today, and were fined $125 each. They were Robert B. Johnson, of Orange, who asked the mercy of the court, and Henry S. Dubbin, of Salem, arrested by the State constabulary after a five-mile chase along the Newburyport turnpike. Johnson pleaded guilty and Dubbin not guilty. The latter appealed and was held in $400.

CZAR'S SISTER SUES OVER ART TREASURES

London, April 17.—Grand Duchess Xenia, sister of the late Czar of Russia, has brought suit for $50,000 damages against Albert Calvert and others, alleging conspiracy and fraud in the sale of some of her art possessions, it was learned today. Maurice Sternbach of New York is said to be involved.

The Grand Duchess alleges that Sternbach acted as agent for Calvert and made fraudulent representations regarding the disposal of her treasures. Calvert denies the allegations.

To Cure a Cold in One Day
Take Laxative BROMO QUININE Tablets. Signature of E. W. Grove is on box. 30c.—Advt.

Fall River Line
to New York
An Adventure in Beauty

Leaving Boston at the close of the business day, you arrive in New York the next morning, rested and refreshed in mind and body, in ample time to keep any business engagement.

The intervening hours are spent quietly and comfortably. The freedom from restraint offered by the roomy, well-heated salons, the soothing strains of the orchestra, an excellent cuisine served in the spacious dining salon, a night's sound sleep stretched out in a full size berth as comfortable as your own bed at home—these all combine to make your trip a refreshing pleasure.

Ocean steamer comfort, luxury and service.

Daily Service
All Year Around

Special boat train with parlor car
Leaves Boston, So. Sta. 6.00 p.m.
Leaves Boston, Back Bay 6.08 p.m.
Due Fall River Wharf 7.30 p.m.

Steamer
Leaves Fall River Wharf 7.30 p.m.
Due New York, Pier 14, N. R. . . . 7.00 a.m.
Tickets and staterooms at the following Boston ticket offices:
South Station, Back Bay Station
67 Franklin St. cor. Arch
Phone, Congr. 6490
Descriptive Booklet sent on request. Address General Passenger Dept., Room 708, South Station

Fare from Boston
$6.28

THE NEW ENGLAND STEAMSHIP CO.

JUANITA HANSEN
IN PERSON
ALL NEXT WEEK AT
BOWDOIN SQ. THEATRE

"American Beauty"
ELECTRIC IRON

If you buy the right electric iron you probably will have to buy only one in a lifetime, so it will be cheaper to pay a trifle more at first and get an "American Beauty"

Sold by Dealers and Electrical Companies Everywhere.

Manufactured by
American Electrical Heater Company,
DETROIT
Oldest and Largest Exclusive Makers. Established 1894. 37

PAINE BEDDING SPECIALS

Inducements for early buying and to make friends of those who know Paine bedding by reputation only.

MATTRESS OF SOUTH AMERICAN HORSE-HAIR

Nothing so sanitary as hair—self ventilating. Nothing so comfortable—every hair a coiled spring giving unequalled resiliency.

Your choice of a wide variety 8-ounce tickings. Samples sent on request.

45-lb. for full size bed. $38
35-lb. for twin bed. $29

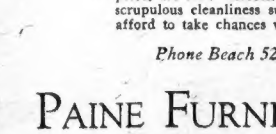

HAND-MADE SPRINGS

Of best oil tempered steel hand-tied with imported non-sagging marline. Covered in your choice of 8-ounce tickings.

Every spring custom made in Paine sunlit, sanitary shops and guaranteed.

$27 to $60

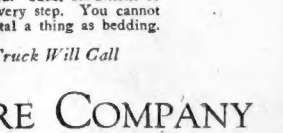

Have Bedding Renovated Now

Avoid the usual Spring rush and get your bedding back promptly. Renovations are a Paine specialty. Due to superb facilities and volume of this work handled, Paine prices are low. Results guaranteed. Ideal conditions of scrupulous cleanliness surround every step. You cannot afford to take chances with so vital a thing as bedding.

Phone Beach 5200 and Truck Will Call

PAINE FURNITURE COMPANY
Bedding Specialists
Near Arlington Subway Station

STAGE AND SCREEN

BOSTON AMERICAN

'MINNIE AN' ME' ROLLICKING COMEDY

By NICHOLAS YOUNG.

THE Arabian Nights strayed a long way from home at the Colonial last evening and finally flopped into the roaring Forties or Fifties—with the dynamic Mitzi as companion, guide and philosopher.

"Minnie an' Me," called by its author, Zelda Sears, a fantastic comedy with music, found a friendly ear with a big first night audience chiefly because Harold Levey, a modest and unheralded composer, had turned in some tunes that are sure to flourish later on the boulevards and in existing emporiums where music is the chief lure. Mr. Levey did a fine job for both Mitzi and the play.

MITZI TAKES CONQUEST.

For her part, Mitzi ran true to form, making the most of a rather thin role by spreading her own familiar brand of comedy over the proceedings. Regardless of book, lyrics and music, Mitzi carries an assortment of charm and personality that makes an easy conquest of almost any audience, no matter what the mood may be, and in "Minnie an' Me" she dipped into her store of tricks, bringing forth samples that apparently made willing customers of everybody on the upholstered side of the footlights. Anyway, it is likely to be that way on an opening night when enthusiasm runs high.

Stretching the Arabian Nights over a course running from its original Persian setting to the region of Broadway and 42nd street gave Miss Sears and her imagination an opportunity to play fantastic games with the modern drama. A rather dull prologue found amusement in the richly colored, gorgeous draperies of the scene, while costumes of startling effect filled the eye to something more than ordinary interest.

TIME WORN THEME.

Safely out of the picturesque past Miss Sears tossed her characters into the whirl of Broadway and settled down to a time worn dramatic theme, in which the poor but virtuous girl wins the heart of a rich young man who totters on the brink of disinheritance because he insists upon being a great composer instead of a well paid boiler in his father's hog rendering works.

There is something very familiar about this situation. As the waif, a wandering feminine grinder of a doleful hand organ, Mitzi ran strongly to humorous eccentricities, giving ample assurance that the play was rollicking comedy and not simply romantic hokum. If she missed a point it wasn't noticed.

But there must be a lover, and he bloomed merrily in the stalwart Boyd Marshall, who was not particularly impressive as a Romeo, but who managed, with Mitzi's artistic help, to extract a fine lot of thrills from "The Love Song," a musical number that can hardly hope to escape the fate of being whistled to death by the multitude. Sydney Greenamith, round and bibulous; Jeanette MacDonald and Adrian Hendrey, also shared in the evening's toil.

"Minnie an' Me," taking a line from the program, is elaborately fantastic, and if it sags in spots you may be sure that suitable remedies will be applied, for the play is still young and the doctors are always willing. A Henry W. Savage chorus, soon to be born and trained to the last measure, took good care of Mr. Levey's engaging score.

TAKE HUB BY STORM WITH "LOVE SONG"

MITZI AND BOYD MARSHALL

Appearing this week in new comedy "Minnie an' Me" at the Colonial.

FUN ABOUNDS IN BILL AT KEITH'S

Jollity, nonsense and comedy of all sort make the show at Keith's one of the most satisfying ever seen in this city. From the moment that Aesop's Fables were depicted until the last moment of the last act, Kay Hamlin and Kay in a horizontal bar act, there were smiles, laughs and even guffaws at the fun purveyors.

Frank Tinney in a short sketch, "Meet the Wife," all too short, by the way, is excruciatingly witty. As the old saying goes, it isn't exactly what he does but it's the offhand way he does it.

Carl Eyrle is of fine looking as any light complexioned man who ever appeared at the popular vaudeville theaters. And he can sing, too, for he made everybody listen with his "Alabammy Mammy." Dora Early, who appears with him in "Songs as We Like to Sing Them," is an eccentric comedienne who, with grimace and outlandish gait and dance steps, created a veritable riot of laughter.

Herbert Clifton has a most pretentious act. His costumes are superb creations, and though the ordinary man is impressed with them, because only a blind man would not be, the woman realized their beauty and elegance. Herbert, in a remarkable falsetto voice, sang several songs, including one, "Love's Gift of Roses" and "Dearest."

Harriet Rempel & Co., in the playlet, "The Heart of a Clown," presented an entrancing story of circus life. Miss Rempel played the Queen of the Aerial World, and also a tired old grandmother, but the hit was made by Tiny Tim as a little clown.

Fern Redmond, a very attractive looking young woman, and H. Wells, in "The Gyp"; the M.E.G. Trio, contortionists, tumblers and acrobats, in "The Gollywogs"; Millard and Martin, in "Honeymooning," and Miss Grette Ardine, with John Tyrell and Tom Mack in "The French Model," a dancing story, are also on the splendid bill.

Week's Features

MODERN AND BEACON — Jack Pickford in "Garrison's Finish," from W. B. M. Ferguson's novel of the same title; also Paul J. Rainey's newest hunting picture, "The Heart of the Jungle," and Lupino Lane in a five-reel comedy, "A Friendly Husband."

COLMAN SQUARE—Norma Talmadge in "The Voice from the Minaret," and Billie Dove and Lon Chaney in "All the Brothers Were Valiant."

BOSTON—"Has the World Gone Mad?" with Elinor Fear, Mary Alden and Charles Richman; also six vaudeville features headed by Ben Welch.

CENTRAL SQUARE—Cecil B. De Mille's production of "Adam's Rib"; also news and comedy reels.

STRAND — "Adam's Rib" and "Ocean Swells," for three days. Beginning Thursday, "What a Wife Learned" and "The Third Alarm."

OLYMPIA—Douglas MacLean in "Bell Boy 13," and "Money, Money, Money," with Katherine MacDonald. Also five acts of vaudeville.

WASHINGTON — Harry Carey in "Canyon of the Fools" and Dorothy Dalton in "Dark Secrets."

SCOLLAY SQUARE—"The Third Alarm" and Johnny Hines in "Luck." Also five acts of vaudeville and a news reel.

LANCASTER—"The Bolted Door," with Frank Mayo, also Harold Lloyd in "A Sailor Made Man."

CAPITOL—"The Isle of Lost Ships" and "Entertaining the Boss," with Carter DeHaven; also the "Einstein Theory of Relativity" reduced to picture form for the every-day citizen.

HOWARD—(Burlesque)—"The Midnight Maidens," featuring Bennie Small and Eddie Welch. Also vaudeville and pictures.

'GAIETIES' AT MAJESTIC ARE BIG HIT

The "Gaieties of 1923," a musical comedy in twenty-six scenes, opened at the Majestic for an indefinite stay. The words and lyrics are by Harold Atteridge, the music by Jean Schwartz, Al Goodman and Lew Pollock.

It is a real musical comedy, marking a distinct advance over the early-season unit-vaudeville revues of the Shuberts. In dancing, singing and comedy it is a crackajack at bargain prices.

Sam Howard, famous Hebrew comedian, Will Philbrick and Jack Rice provide the comedy. Howard takes a heavy part in the performance and has some great lines. It is not of the slapstick variety that some have associated with the Majestic. Philbrick and Rice are clever.

Margaret Woods dances punctuate the show at frequent intervals. She is ably assisted and seconded by her partner, Nova Dempsey, and by Peggy Brown and Mary Gleason.

Helen Renstrom, Norma Hamilton, Lillian Howood, Bessie Hoban and John Quinlan are the singers. There are several songs that remain with the audience and none of the numbers is tedious.

FAMOUS COMEDY AT ST. JAMES

"When We Were Twenty-One," the play that "was put on the map" by Neil Goodwin and Maxine Elliott years ago, has lost nothing of its charm and quality by the passing of time. Patrons of the St. James were treated to a revival of the play by the Boston Stock Company in a manner that won applause from start to finish.

Houston Richards as "The Imp" was seen in a role that gave him plenty of opportunity of displaying his talent. Selfish, headstrong and possessed of the qualities that were only tolerated by his friends through the memory of his dead father, the imp works his way through the plot and lands on top in a manner that is filled with heart throbs and the spirit of the brotherhood of man, shown by the quartet of bachelors who are trying to guide the imp's footsteps, is one of the outstanding features.

There is a lovable romance running through the proceedings, in which Adelyn Bushnell and Walter Gilbert are the lovers.

'PINAFORE' IN TABLOID AT STATE

Gilbert and Sullivan's tuneful comic opera, "H. M. S. Pinafore," was presented by a company made up entirely of local boys and girls at Loew's State Theatre yesterday. Many of the leading participants had never before appeared on a public stage. These people were recruited from a large number of applicants and were rehearsed by Victor Hyde. The performance is somewhat condensed from the original, running a little over an hour. The scene shows the quarter-deck of the Pinafore, off Portsmouth, England. The leading roles are capably handled by Arthur Wooley, who played Dick Deadeye; Miriam Park, who was captivating as Josephine; Mary L. Dyer, as Little Buttercup; Charles W. Pearson, as Bill Bobstay; Katheryn Cahill as Hebe; Bert Berville as the Rt. Hon. Sir Joseph Porter, and Sherman S. Carr as the boatswain's mate.

The headline photoplay was Gloria Swanson in "Prodigal Daughters," a production rich in color and appealing in story.

ITALIAN CAST IN PLAY AT ARLINGTON

The Boston-Italian Dramatic Club opened a week of performances of standard plays in Italian at the Arlington Theatre with a presentation of "Cause ed Effetti" (Cause and Effect) by Paola Ferrari.

A large audience, composed largely of those of Italian birth or descent, filled the theatre and gave warm applause to the members of the cast, who include Mme. Mina Agnilia, Maria Pinardi, Angelina Scotti, Rina Spinetti, Lisa Scotti, Gaetano D'Amato, Ernesto Murolo, Angelo Abbate, Tommaso Nazzaro, Luigi Tarallo, Domenico Perfido and Ovidio Bucci.

Mme. Agnilia gave a fine performance of the leading role, while Maria Pinardi also starred in the honors of the evening.

The play is an attempt to show what happens when a young girl, with unspoiled emotions, is married by her family to a man older than herself, with a "past," and a present in which another woman is involved.

The play tonight will be John "Therese Raquin," with Maria Razzi in the leading role.

WINTHROP BEAUTY CONTEST TOMORROW

Winthrop beauties are on the qui vive. One of their number will be picked as the beauty of beauties of their town on Wednesday night, and designated as "Miss Winthrop of 1923." The selection will be made at the Winthrop Ball Room, where the contest will be held under the auspices of the Entertainers' Club. Miss Charlotte Cahill, who

Marion Benson.
Photo by Bachrach.

bridge, selected last year as "Miss Boston," in the Boston American beauty contest, will probably be a contrant.

MRS. J. E. WIDENER RENTS NEWPORT HOME

Newport, R. I., April 17.—Mr. and Mrs. Joseph E. Widener of Philadelphia will make Newport their Summer home this season for the first time in several years, having rented Beachmound, the home of Mr. and Mrs. Benjamin Thaw. Mr. and Mrs. Thaw are in Europe this year and will not return until the Autumn.

DECAPITATED BODY OF BOY RECOVERED

Lawrence, April 17.—The headless body of five-year-old Miciaiva Zamjaski was discovered in the Boston & Maine freight yards here. His mother said he had gone to pick up coal along the tracks.

Coming Plays

"Honors Are Even" will be the play given by the Boston Stock company at the St. James next week.

"The Monstar" is announced as the attraction at the Plymouth beginning Monday, April 30th.

"Sun Showers," a musical play, will come to the Wilbur on Monday, April 30th.

"The Demi-Virgin," an Avery Hopwood farce, will occupy the attention of Mr. McArdle's Somerville Players next week.

"Sinners," a melodrama, in which Alice Brady appeared, will be presented at the St. James for a week beginning Monday, April 30th.

ROYAL MIDGETS IN BILL AT BOWDOIN

An aggregation of clever little people known as Rose's Royal Midgets thrilled and delighted the patrons of the Bowdoin Square Theatre yesterday, and will continue for the entire week with a program of unusual merit. They proved one of the biggest attractions ever presented at that house. These twenty-five Lilliputians with their jazz band, acrobatic stunts, military drill, song and dance artists, a clever boxing team and other stunts, received generous applause. Their juggling and acrobatic work was a genuine surprise.

The picture program offered, "The Village Blacksmith," a story founded on the Longfellow poem, and served to introduce Bessie Love, Tully Marshall, Virginia Valli and David Butler. Pearl White was seen in a continuation of "Plunder," and "Round 6" of the Leather Pushers was also shown.

GIVEN 79 CENTS FOR SUPPORT, WIFE SAYS

A worthless check for $25 and about 75 cents in actual money are the only contributions her husband has made to the support of herself or her baby, nine months old, according to the testimony of Mrs. Alice T. Lindsay, of Newton, who brought suit for divorce in East Cambridge Probate Court. Judge Leggat reserved decision.

"STEP ON IT" OPENS AT GAYETY THEATRE

"Step On It," with Niblo and Spencer leading the fun, whirled Gayety Theatre audiences through one laugh after another yesterday. The company includes more than forty with two score chorus and show girls of multiple charm. The musical burlesque has enough plot to create several changes of scene and many amusing situations. The show is elaborately dressed, both in scenic embellishment and costuming.

The action takes place on "The Isle of Wha Wha," which is just where the name implies. The island queen seeks a rich young American husband. Two eccentric tramps seek liquor in car-load lots. That's plenty of plot.

George Niblo, featured comedian, plays an eccentric tramp part to perfection. Helen Spencer, comedienne of musical comedy fame, carried comedy lines, sang and danced splendidly and appeared with Niblo in several specialties.

VAUDEVILLE FEATURE TOPS ORPHEUM BILL

Vaudeville of more than average quality was presented yesterday at Loew's Orpheum Theatre, where the bill for the week is topped by J. Rosamond Johnson and his five dancers in a musical chronology entitled "Syncopation." The act is a swift-moving jazzy and peppy presentation. Surrounding this feature were Skelly & Heit, Fisher & Shepard, creators of nonsense; Howard & Rose offering "The Evolution of a Banjo;" and Ford & Price. The photoplay picture was "The Glimpses of the Moon," a picturization of the novel by Edith Wharton, with Bebe Daniels in the principal role. Comedy and news reels completed the bill.

Actors' Fund Benefit

The annual benefit entertainment for the Actors' Fund will be given at the Colonial Theatre on Friday afternoon, April 27. The program will be made up contributions from the various attractions at the local theatres, including the stock companies and vaudeville houses.

Advertisement

You eat Kellogg's Bran for toxic poison because you know it is ALL BRAN!

There is no time to fuss away trying to find out just what some mixed-up cereal with a small bran content may do to part of the grain fibre that constantly hovers over constipation sufferers. What your system demands is ALL BRAN! You must have ALL BRAN to give permanent relief! Anything less than ALL BRAN does not have the bulk that gives results! Your physician will recommend Kellogg's Bran because it is ALL BRAN! Kellogg's will do the work; it will give you permanent relief; it will remake your health if you will eat it regularly—because it is ALL BRAN! Kellogg's Bran, cooked and crumbled, is wonderful for health. It sweeps, cleans and purifies, ridding the system of the dangerous toxic poisons. Yet it is simply a nature-food—nature's own remedy for constipation! Nature's way of keeping every body-organ tuned right.

Eat Kellogg's Bran regularly to give permanent relief naturally—at least two tablespoonfuls daily; for chronic cases, with every meal. It is as beneficial as a preventive, as nature-like flavor is delicious. You will like it sprinkled over your favorite hot or cold cereal, or eat it as a cereal. Kellogg's Bran makes delightful muffins, raisin bread, pancakes, etc. It adds a fine flavor to soups and gravies. Have the whole family eat Kellogg's Bran and see the health of every member improve.

All grocers sell Kellogg's Bran.

KELLOGG COMPANY BATTLE CREEK, MICHIGAN

AMATEURS WILL TRY LUCK WITH 'THE FOOL'

An event of theatrical importance takes place this afternoon at the Selwyn Theatre when a company of amateur and semi-professionals will give a performance of Channing Pollock's play "The Fool." This company has been rehearsed by Miss Alexandra Carlisle, leading lady of the organization now presenting the play at the Selwyn Theatre. The entire proceeds will be turned over to the Mystic Shrine Non-Sectarian Hospital for Crippled Children.

AL JOLSON IN 'BOMBO' ARRIVES AT SHUBERT

Al Jolson, safely placed in an extravaganza called "Bombo," began his annual engagement at the Shubert Theatre last evening and was kept busy responding to encores. In this musical affair Mr. Jolson appears as the servant of Christopher Columbus and does his own little bit in discovering America. Mr. Jolson and "Bombo" will be reviewed in Wednesday's Boston American.

Remaining Plays

TREMONT — "Six Cylinder Love," with Ernest Truex, showing the folly of extravagant living and introducing much comedy.

HOLLIS — "Lightnin'," presenting the best brand of hokus in the show business and making it exceedingly profitable.

WILBUR—Helen Hayes in "To The Ladies," principally about women who attend to their husband's business affairs.

PLYMOUTH—"Just Married," with Vivian Martin and Lynne Overman, now entering upon its last week.

SELWYN — "The Fool," a serious play that appears to be more than holding its own in competition with lighter entertainment.

PARK — Martin Johnson's "African Wild Animal Hunt," showing motion pictures of life in the jungle, with some thrilling episodes.

"WILD GAME HUNT" AT TREMONT TEMPLE

"Hunting Big Game in Africa With Gun and Camera," Henry A. Snow's photo-spectacle of wild life in the jungles of the Dark Continent, taken during the course of an exploedition sent out by the University of California to secure specimens for the Oakland Museum of Natural History, begins its Boston engagement at Tremont Temple tonight. Beginning tomorrow there will be two performances daily of this panorama of the humor, pathos and tragedy of animal life in untrodden regions of Africa. Closeups of stampeding elephant herds, lions, leopards, gnu and other beasts are a feature of the picture, which it took the expedition two years to make.

Practically all of the photography was done by Sydney Snow, nineteen-year-old son of the leader of the expedition.

Amusements

TREMONT TEMPLE
Mats. 20c, 25c (except Sat. & Holidays)
Eve. Tax. Free. 50c, 85c, $1.10, $1.65, Tax
OPENING TONIGHT
Twice Daily Thereafter 2:15 & 8:15
KING OF BEASTS—KING OF FILMS

MORE WILD ANIMALS THAN IN THE COMBINED CIRCUSES MENAGERIES AND ZOOS OF THE WORLD
H. A. SNOW'S
HUNTING BIG GAME IN AFRICA WITH GUN AND CAMERA
MODERN & BEACON
GALA PROGRAM AT BOTH THEATRES
JACK PICKFORD IN GARRISON'S FINISH
PAUL J. RAINEY'S THE HEART OF THE JUNGLE
LUPINO LANE A FRIENDLY HUSBAND
SAM S. SHUBERT Tel. Beach 4570 Seats Also Little Bids at Box Office Prices Evgs. 8:15 Mats. Thurs. & Sat. 2:15
AL JOLSON in Bombo
GLOBE'S ORPHEUM
Continuous Vaudeville 1 to 11:30 P.M.
GLIMPSES OF THE MOON
With BEBE DANIELS and RITA HALDI
A Paramount Picture
J. ROSAMOND JOHNSON and His Inimitable 5 in "Syncopation"
and Other Big Acts—News and Comedy
BOWDOIN Sq. Theatre
ROSE'S ROYAL MIDGETS
Famous Entertainers. Also "THE VILLAGE CLOCK SMITHS," a Pathe Review. BLOCKED DRILL by Bowdoin Square Players. NEXT WEEK—SANDRA MARKER in (unintelligible)
LANCASTER
Harold Lloyd in "A Sailor Made Man"
Frank Mayo in "The Bolted Door"
GORDON'S OLYMPIA
"ADAM'S RIB"
CECIL B. DeMILLE'S SPECIAL
With Milton Sills, Anna Q. Nilsson
3 VAUDEVILLE ACTS
GORDON'S OLYMPIA
DOUBLE FEATURE PROGRAM
"THE THIRD ALARM"
JOHNNY HINES in His Latest Success "LUCK"
3 VAUDEVILLE ACTS
GORDON'S CAPITOL
"THE ISLE OF LOST SHIPS"
Also "EINSTEIN THEORY OF RELATIVITY"
GORDON'S CODMAN SQ.
NORMA TALMADGE
"The Voice from the Minaret"
ALL STAR BROTHERS WERE VALIANT"
with Billie Dove & Lon Chaney

Amusements

Last night's audience at the COLONIAL acclaimed the new fantastic comedy-with-music, 'MINNIE AN' ME,' the BEST vehicle in which the One and Only
Irresistible
MITZI
has ever been presented by Henry W. Savage.
Nights at 8:10 Mats. this week Thursday and Saturday
Special Spring & Summer Prices 50c to $2.50
SEATS TODAY $1 to $3.50 No Tax
FRIDAY, APR. 27
ACTORS' FUND BENEFIT
B. F. KEITH'S
Week of April 16 at 2 & 8. Beach 1784
FRANK TINNEY in "MEET THE WIFE"
America's Foremost Eccentric Comedian
GRETTE ARDINE Refreshingly Different
HERBERT CLIFTON Comical Violinologist
EARL & EARLS-Dora Redmond & Wells-Billiards & Music
HARRIET REMPEL & CO. Kay Hamlin & Kay—Tiny Tim
NEXT WEEK: JULIAN ELTINGE
SHUBERT MAJESTIC Tel. Beach 4500
Seats Also Little Bids at Box Office Prices
Evgs. 8:15 Mats. Thurs. & Sat. 2:15
Pop. $1.00 MAT. TODAY
Latest and Greatest Offering
LARGEST and MOST EXPENSIVE COMPANY Ever Seen at Popular Prices
GAIETIES OF 1923
GRAND GALAXY OF STARS
BRAVES FIELD
Wednesday at 3:15
BRAVES vs. NEW YORK
Tickets at Parrtidge's, 73 Franklin St.
FRANKLIN PARK
JACK GOLT in "MONEY, MONEY, MONEY"
and VAUDEVILLE
HOWARD
MIDNITE MAIDENS; DUB Welch; Bennie Small and Eddie Welch; vaudeville and Film Revue. Matinee daily 2, 3:15, 11.
GORDON'S OLYMPIA
DOUBLE FEATURE PROGRAM
"THE THIRD ALARM"
JOHNNY HINES in His Latest Success "LUCK"
3 VAUDEVILLE ACTS
GORDON'S CAPITOL
"THE ISLE OF LOST SHIPS"
Also "EINSTEIN THEORY OF RELATIVITY"
GORDON'S CODMAN SQ.
NORMA TALMADGE
"The Voice from the Minaret"
ALL STAR BROTHERS WERE VALIANT"
with Billie Dove & Lon Chaney

Amusements

Nantasket Beach
Season's Boat Schedule Commences Tomorrow
ROWE'S WHARF, BOSTON
LAST 2 DAYS Last Times Sun.
METRO PICTURES Present
MARTIN JOHNSON'S
TRAILING AFRICAN WILD ANIMALS
CONTINUOUS 10 A.M. to 10:30 P.M.
PARK 30c 40c 50c
LOEW'S STATE
Mats. Tue & 30c—After 5 P.M. (except Sat. & Sun.) 35c & 50c. Includes Tax
NOTABLE EVENT OF THE SEASON
Spectacular Revival of
PINAFORE
65—Local Boys and Girls—65
Staged Under Supervision of
VICTOR HYDE
IN ADDITION TO
GLORIA SWANSON
in "PRODIGAL DAUGHTERS"
LATEST NEWS AND COMEDY
BOSTON ARENA
Thursday, Patriots' Day, at 2 and 8 P. M.
MR. and MRS.
RODOLPH VALENTINO
IN PERSON
GENERAL DANCING
BEFORE AND AFTER
ADMISSION $1.00
Reserved Seats NOW
THE FOOL SELWYN THEATRE
Evgs. at 8:10 Mats. Wed. & Sat. 2:10
EXTRA MAT. PATRIOTS' DAY, APRIL 19
ALL AMATEUR CHARITY PERFORMANCE THIS AFTERNOON AT 2:15. Proceeds Donated to Shrine Non-Sectarian Hospital for Crippled Children.
ST. JAMES COMPANY
Evgs. 8:15
Mats. Thurs. & Sat. 2:15
Begin Tuesday—Plans Now Selling—Shepard's Production
WHEN WE WERE 21
500 MAT. SEATS 25c
SPECIAL MATINEE THURSDAY, 2:15
SHUBERT PLYMOUTH
Evgs. 8:15 Mats. Thurs. & Sat. 2:15
LAST 2 TIMES TODAY
Holiday 1 to 6
Thurs., Apr. 19
LOVE ME LITTLE, FOR O, L. Loves Me Long
6 CYLINDER LOVE
with ERNEST TRUEX
MATS. TUES. & SAT. 25c to $2
At the Tremont Theatre
HOLLIS Extra Mat. Patriots' Day
POP. MAT. TOM'W Best Seats $2
LIGHTNIN'
By FRANK BACON and WINCHELL SMITH
SEATS 2 WEEKS AHEAD
NATION'S PLAY
SHUBERT WILBUR Tel. Beach 4570 Seats Also Little Bids at Box Office Prices
Evgs. at 8:20 Mats. Wed., Thur. & Sat. 2:20
Limited 3 weeks more. Ends May 5
TO THE LADIES
WITH THE IDEAL MATINEE COMEDIENNE
HELEN HAYES
Extra Mat. Patriots' Day, Thurs., Apr. 19
GAYETY
STEP ON IT
With NIBLO & SPENCER
WALDRON'S CASINO
BON-TONS
With JOHN CONNELLY and His Jazz Band
Continuous 1:30 to 11:30 P.M.
GORDON'S GEM
CECIL B. DeMILLE'S SPECIAL
"ADAM'S RIB"
With Milton Sills and Anna Q. Nilsson
Bobby Vernon in "Some Baby"

SON OF T. F. RYAN 'QUITTER', DECLARES GIRL WHO HAS SUED HIM

AGREED TO PAY $500 MONTHLY

Alleges Financier's Boy "Welched" on Rent of Room He Hired

New York, April 17.—So much did Clendenin J. Ryan, son of the noted Thomas Fortune Ryan, appreciate the care and attention bestowed upon him by charming Muriel Sharp, twenty-four, that he agreed early in 1922 to pay her $500 a month for the use of one room in her apartment.

That's what Miss Sharp, through her attorney, Henry A. Uterhart, told the Nassau Supreme Court.

The reason for the telling of it, according to Miss Sharp, is that the younger Ryan, admirer also of fast horses, "welched" on his agreement in February, after he had been paying regularly for about a year, and has not lived up to the program since.

Miss Sharp, who now lives at the Stewart Inn, Garden City, L. I., tells the court various other things about Ryan and herself in the affidavit which she filed with her suit.

She also says as a result of Ryan's withdrawal from their pact, she has lost her home with her parents, that she is unable to maintain the apartment in which he reserved the $500 a month room, and that she is furthermore under the care of Dr. Lucius P. Horz.

Ryan's counsel asked Supreme Court Justice Benedict in Brooklyn to have the case tried in New York, on the ground that Miss Sharp is not a legal resident of Nassau County. Justice Benedict reserved decision on the application.

TOOK COSTLY FLAT.

The attractive blonde left the home of her parents after Ryan is alleged to have made the apartment proposal in February, 1922, and took an apartment at No. 442 Madison avenue at $250 a month. At the end of July Miss Sharp took another apartment at No. 34 East Fifty-first street. She signed a five-year lease at $2,800 a year.

All went well and Ryan paid regularly as he had agreed, she alleges, until last February 10.

Attached to her complaint is Miss Sharp's affidavit in which she quotes several extraordinary passages from letters she says Ryan wrote her.

On February 27, 1922, he wrote her, she declares:

"This cursed desire for whiskey! It has been with me for four days now and it is eating my heart out."

RAPS OLD CRONIES.

Another passage from a letter indicates that Ryan found that the companions of his younger, money-spending days weren't quite the men more mature age sees as desirable friends. It read:

"All the old cronies and drunken bums I have ever known—men only—but they were or have been a disreputable lot in their time."

Repeatedly he told her, says Miss Sharp, that it was only her influence and companionship that kept him from drinking. And of amazing import appears a third quotation in Miss Sharp's affidavit:

"I miss you more than I can tell."

WIFE'S PLIGHT BARES DOUBLE BIGAMY

MRS. ANNA REPINE

More complications have been disclosed by the marital misadventures of Mrs. Anna Repine of Blairsville, Pa., with Clarence Horton of Watertown.

Horton, it has developed, contracted a bigamous marriage with the Blairsville widow, after his first wife had done likewise with another man.

Clarence Horton

Horton, hearing of her marriage, either believed, or pretended to believe that he was consequently free to marry, and inserted the advertisement in a matrimonial paper that led to a correspondence with Mrs. Repine.

Mrs. Repine sold her home, came to Watertown with her two children, was married to Horton, and settled down at No. 25 Olney street. Horton paid $100 down on some furniture, but Mrs. Repine protested against the installment plan and gave him $400 to pay the balance.

Horton then vanished. Mrs. Repine went back to Blairsville and the police are seeking Mr. and Mrs. Horton.

ONE KILLED AND 10 WOUNDED IN IRISH FIGHT

By DANIEL O'CONNELL, International News Service.

Dublin, April 17.—One man was killed and ten others wounded in a clash between Free State troops and Republicans at Castle Rosegreen today.

A former Free State officer named Sommers was in command of the Republican. They had taken shelter in the ancient castle and when Free State forces tried to dislodge them a bomb was tossed from a casement. Seven Free Staters were wounded by the explosion.

The Republicans made a dash for liberty, but were fired upon and one killed. Three Free Staters were wounded when the Republicans returned the fire.

Free State military headquarters issued a communique announcing the capture of three more Republican leaders, Frank Bassett of the first western division, Sean Garnor of the third western division and John Andrews.

No further word has been received as to the reported capture of Ramon De Valera, and it is generally accepted now as premature. It is believed that the Free Staters know where he is and can take him when they wish.

Monsignor Luzzio, who was sent to Ireland by Pope Pius XI. to assist the Catholic hierarchy to work for peace, issues a statement saying he was anxious to help the Irish people back to tranquility without delay.

R. R. DETECTIVE KILLS BOY SEATED ON FENCE

Philadelphia, April 17.—(By International News Service)—Charged with murder, Walter Koppenhaber, a detective of the Baltimore & Ohio Railroad, was arraigned today following the death of thirteen-year-old Joseph Chester. With a number of companions Chester was seated on a fence along the right of way and was ordered off by Koppenhaber. When the boys failed to move fast enough, the witnesses said, the detective drew his revolver and fired, the bullet piercing the boy's head. Police rescued Koppenhaber from the hands of a mob with difficulty.

J. J. CRONIN, HUDSON, DIES IN HIS SHOP

Hudson, April 17.—Jeremiah J. Cronin, fifty-four years old, one of the leading Democrats in this part of the State, was found dead in his shoe repairing shop on Maine street, by Patrolman James C. Byron, who noticed Mr. Cronin on the floor as he passed the shop. Medical Examiner Hunter pronounced death due to heart disease. Mr. Cronin was born in Ireland, but had lived here thirty-two years. He is survived by two sons and two daughters.

HOUSE AND GARAGE BUILT ON STAGE

Artistic effects and architectural beauty in cement construction will be shown this year at the Home Beautiful Exposition in Mechanics building, which opens next Saturday for two weeks. The principal attraction will be the exterior of a house and garage, to be erected on the stage of the grand hall by the Portland Cement Association. The plans and elevations, which will be shown in detail, are from Robert L. Stevenson, architect. The stage will be laid out as a lot of land, with grass, shrubbery, drives, and so forth, to give a real landscape effect.

DUKE OF YORK TO BE DOMINION GOVERNOR

London, April 17. (By International News Service).—The Duke of York, who will be married to Lady Elizabeth Bowes-Lyon on April 26, will be appointed Governor-General of one of the British overseas dominions, the Daily Mail stated today.

Suicide Waits for Church Clock's Hand to Choke Him

Paris, April 17.—The most determined self-slayer in all history finally accomplished his object today in the strangest of all suicides

Jules Guernier of Bordeaux, a former wine merchant, after having twice jumped into the Gironde River and rescued, climbed the belfry of St. Pierre Church, stuck his head through a hole in the face of the great clock and waited a quarter of an hour until the big hand, descending, choked him to death.

STEAM SHOVEL BLOCKS BACK BAY BRIDGE

A steam shovel, towed by a motor truck, broke through the planking on the out-bound side of the Boylston street bridge over the Boston & Albany tracks near Massachusetts avenue, Back Bay, today.

Surface car and other vehicular traffic over the outbound way was blocked.

The police reported railroad traffic along track 1 of the B. & A. was held up for fear smokestacks of locomotives would hit one wheel of the steam shovel's carriage, which had crashed down through the planking of the bridge.

A wrecking crew was sent to jack up the steam shovel and extricate the wheel from the hole it had made in the bridge.

Outbound surface cars on Boylston street were diverted at Copley square into Huntington avenue and thence to the right along Massachusetts avenue. Outbound motor and horse-drawn vehicles were diverted to the right at Hereford street, thence along Newbury street into Massachusetts avenue.

The steam shovel is owned by Jeremiah Sullivan & Sons Co., excavating contractors, of No. 24 Willard street, Cambridge. The shovel was in charge of Edward F. Marston, engineer, of No. 45 Shawmut avenue, South End. The motor truck hauling it was operated by John E. Ford of No. 9 Woodbridge street, Cambridge.

MARINE ENGINEERS PLAN WAGE DEMAND

New York, April 17.—Thomas B Healy, manager of the Marine Engineers' Beneficial Association, said today that 5,000 marine engineers will formulate demands on the Atlantic and Gulf coasts between now and May 1. Whether a strike will be necessary to enforce the demands Healy could not say.

Gray Hair Unnecessary

As I Have Proved

I proved it many years ago by restoring the original color to my own prematurely gray hair with the same Restorer I now offer you. This time tested preparation never fails, as hundreds of thousand of gray haired people since have learned.

There is not space in this advertisement to tell my story. Send for Free Trial bottle and learn all.

FREE Trial Bottle Tells the Story

Mary T. Goldman's Hair Color Restorer is a clear, colorless liquid, clean as water, not sticky, nor oily, nor greasy. Apply to your hair with a soft brush or comb. Application easy, restored color perfect, is any light. Faded or discolored hair just as surely and safely restored as hair naturally grey.

MAIL COUPON TODAY for special patented Free Trial and full instructions for making the convincing test on one lock. If possible, enclose lock of your hair in your letter.

FREE TRIAL COUPON

Mary T. Goldman
Goldman Bldg., St. Paul, Minn.
Please send your patented Free Trial Outfit and full instructions. I inclose lock of hair for test. ..... light brown ..... light auburn ..... dark brown ..... black ..... Name ..... Street ..... City .....

Eat More Wheat

Serve Raisin Food Raisin Week —April 23 to 29

Make Delicious *French Toast* with Raisin Bread

Let Your Baker —bake it *for* you

LET your baker bake *for* you a different and *delicious* loaf of raisin bread. A *real, full-fruited* raisin bread—the kind that made you like this fine fruit-food originally.

See how delighted the entire family will be to see this bread back on the table. Let them have the benefits of this grain-food and fruit-food combined to bring rare healthfulness as well as luscious flavor to your meals.

Try making French toast with raisin bread.

We have arranged with master bakers in nearly every town and city to make real, *full-fruited* raisin bread for you. Take advantage of it.

Ask your neighborhood bake shop or grocer to send a loaf today.

Such bread is both good and good *for* you, so be sure to let the family have it often.

Use Sun-Maid Raisins also in your puddings, cakes, cookies, etc.

Insist on Sun-Maid Brand, the kind you know is good.

Mail coupon for free book of tested Sun-Maid recipes.

Blue Package

Sun-Maid Raisins

The Supreme Bread Raisin

Sun-Maid Raisins are grown and packed in California by **Sun-Maid Raisin Growers**, a co-operative organization comprising 14,000 grower members.

CUT THIS OUT AND SEND IT

Sun-Maid Raisin Growers,
Fresno, California.

Please send me copy of your free book, "Recipes with Raisins."

NAME .....

STREET .....

CITY ..... STATE .....

"Such a good little sport"

THAT'S what her mother says of Martha Ellen McConnell. But you must read Mrs. McConnell's letter for yourself:

"Martha Ellen McConnell is sixteen months old. Wherever she goes she advertises Eagle Brand Condensed Milk as a splendid baby food.

"She was breast-fed only until 4½ weeks old and was rapidly losing ground. We changed her directly to Eagle Brand and she at once began to grow rosy, plump and, oh, so active!

"At first, various people shook their heads and assured me that she would not thrive, that condensed milk was not a proper food for babies. But as she forged ahead of breast- and milk-fed babies in weight, number of teeth, and good health generally, they were effectually silenced.

"She is certainly a happy, rugged specimen—and such a good little sport. These snowy days she plays out in the drifts with her sled like an old timer and no amount of cold and storm can scare her.

"I swear by Eagle Brand and have had the pleasure of starting other mothers in its use and of seeing their babies thrive as did mine."

Martha Ellen is the daughter of Mr. and Mrs. Warren C. McConnell of Prattsburg, New York.

Although Martha Ellen McConnell is scarcely two years old, already she is developing a vigor, a sturdiness, a happy nature that will be her best assets through life. Psychologists are now finding out that the early years of a child's life are the character-forming years. Good health through that time is the foundation for everything else. A sickly, unhappy child hasn't the same opportunity for future development as a healthy child. He hasn't the same chance in school, in play, in life itself.

Of course, the child who is ill or undeveloped may grow into health—but start *your* baby right.

* * * *

Nothing is better for baby than mother's milk. But if for any reason you cannot nurse your baby, the Eagle Brand way is the safe way. It has been used successfully for sixty-five years. No doubt more than a million healthy Americans owe their good start in life to this famous baby food.

Eagle Brand agrees with most babies because it is exceedingly digestible. It is made of pure cow's milk combined with sugar in the special Borden way which breaks up the hard indigestible casein of cow's milk. Eagle Brand includes the necessary vitamin content also.

Eagle Brand is also absolutely uniform—a most important factor in your baby's food. With Eagle Brand you need never run the risk of changing the baby's food. For Eagle Brand can be bought in quantity and kept in the house so that you always have it on hand. It keeps indefinitely in the unopened cans—you do not even need ice. If you must travel with your baby, you can carry it with you easily, or buy it wherever you are going. And it is easier to get ready than any other food, for it is just *milk*, the natural food for baby.

Thousands of mothers have found Eagle Brand the best food for their babies, and thousands of doctors have recommended it in difficult feeding cases. If you must resort to artificial food for your baby, protect him with Eagle Brand. *Keep* him on Eagle Brand, too, after he is through with the bottle. This famous baby food, used as a beverage helps to give health and energy to the growing child just as it has made strong, robust babies like Martha Ellen McConnell. The Borden Company, 81 Borden Building, New York.

This little volume is full of helps for young mothers. If you would like a free copy, ask us for it.

Borden's

EAGLE BRAND

CONDENSED MILK

PAPORELLO PUPILS TO PRESENT OPERA

Pantomime, aesthetic and classic dancing will feature the presentation of 'La Gioconda,' by the pupils of Mme. Maria Paporello, in Jordan Hall, on the evening of April 24. In selecting the cast for that masterpiece of tragic love, Miss Pearl Morris was chosen to enact the role of La Gioconda, while the arch-villain, Barnaba, the spy, will be impersonated by Miss Lulu Philbrook. They will be supported by eight students, well selected for their roles. Boaz Pillar will conduct the orchestra, especially arranged for the production.

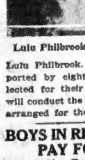

Lulu Philbrook

BOYS IN RIOT OVER PAY FOR TIN CANS

Nashville, Tenn., April 17.—One cent apiece to boys for tin cans turned in during the clean-up week, almost caused a riot when after 60,000 cans had been delivered, the money gave out. Unable to convert their remaining cans into coin, hundreds of youngsters bombarded the paymaster with them, forcing him to flee. Emergency offerings by citizens were made and the "paying off" will be resumed.

RETAIL TRADE BOARD LAUDED BY VORENBERG

The purposes and functions of the Retail Trade Board of the Chamber of Commerce were explained by Felix Vorenberg today before the Pilgrim Publicity Association at a luncheon at the Hotel Bellevue.

"The Retail Trade Board," the speaker said, stands not only for the retailer, but for the interests of the community at large.

Felix Vorenberg.

"Members of this board are now employing some 58,000 men and women. It comes in direct contact with more than 1,500,000 persons within ten miles of the State House. Therefore, it is easy to understand how this body can do a great service to the community.

"Members of the Chamber of Commerce, retail trade boards and business associations are just beginning to realize the responsibility that rests on their shoulders.

"Retailers today stand entirely different than ten years ago. Then they did not come in contact with each other. Today there is a more cordial feeling among the heads of big business stores.

"Retailers today must uphold their reputation. Reputation is something money cannot buy.

"Before the Retail Trade Board came Boston department stores were the laughing stock of the country because of the lack of uniform closing hours at Christmas. That is one matter which the Retail Trade Board has settled. Another thing accomplished has been the rule of closing all Saturday during the Summer.

'BABE' RUTH DENIES CHARGES OF GIRL

New York, April 17.—George Herman Ruth, familiarly known as "Babe," has filed his answer to the $50,000 damage suit brought a short time ago by Dolores Dixon. The charge that he was guilty of assaults upon the person of Miss Dixon and is the father of her unborn child, Ruth flatly denies. Trial of the case is expected in the Supreme Court some time this Summer.

Delores Dixon.

Ruth returned with the Yankee ball club from the Southern training trip on Saturday last.

Corns Go

The simplest way to end a corn is Blue-jay. Stops the pain instantly. Then the corn loosens and comes out. Made in clear liquid and in thin plasters. The action is the same. At your druggist

Blue-jay

Advertisement

SULPHUR CLEARS A BLEMISHED SKIN

Apply Mentho-Sulphur as Told When Your Skin Breaks Out

Any breaking out of the skin on face, neck, arms or body is overcome quickest by applying Mentho-Sulphur. The pimples seem to dry right up and go away, declares a noted skin specialist.

Nothing has ever been found to take the place of sulphur as a pimple remover. It is harmless and inexpensive. Just ask any druggist for a small jar of Rowles Mentho-Sulphur and use it like cold cream.

ARE YOU TIRED DULL, LANGUID?

DOES your head ache, are you tired when you get up, is it hard to arouse enough ambition to do even the smallest tasks?

That's a sign of sluggish, impure blood. That's a warning to get a bottle of Gude's Pepto-Mangan and purify your blood and build up new strength and energy. For over 30 years Gude's has been the favorite tonic and blood enricher of many thousands of people. Your druggist has it, in both liquid and tablet form.

Gude's Pepto-Mangan

Tonic and Blood Enricher

11 Marathon Dance Records Broken in Six Weeks

In less than six weeks the dance Marathon record has been broken eleven times. The time in hours and minutes follows:

March 6—Sunderland, England, 9:30.

March 6—Edinburgh, 14:36.

March 20 — Marseilles, France, 24:04.

March 30—Paris, 24:20.

March 31—New York, Miss Alma Cummings, 27:00.

April 6—New York, Miss Ruth Mollock and Jack Butler, 40:00.

April 9—New York, Miss Cummings, 50:00.

April 12—Cleveland, Miss Helene Mayer, 52:16.

April 14—Baltimore, 53:00 (eight couples and six others stopped by police).

April 15 — Houston, Tex., Miss Magdalene Williams, 65:00.

April 17—Cleveland, Miss Madeline Gottschick, 66:06.

And now comes word from France that a new style has been set in marathons—roller skating. Only one record has been made so far, but there has been only one attempt.

NO-STOP DANCE MARK BROKEN

Continued from First Page.

women, continued dancing at the club in an effort to beat Miss Gottschick's record.

The nearest of the eight to the new record was Miss Margaret Howard, who had danced fifty-two hours at 9 a. m.

One Couple Still on in Tri-State Marathon

Greenwich, Ct., April 17.—The marathon dancers who passed their way out of New York city and into New Jersey and then were told to move on are represented by a single pair, Cora Sheppard and Theodore Gill, at the Cygnet Athletic Club, in East Portchester, Ct., this morning, and at 9:10 o'clock these dancers passed the 82nd hour in an effort to excel the world's figure of 66 hours.

Ben Solar dropped out at 61 hours 10 minutes and Henry Howard finished at 62 hours.

Houston, Tex., April 17 (By International News Service). — Miss Magdaline Williams announced today she would start dancing at 9 a. m. next Monday to set a long distance record that would not be beaten for some time. She will dance at least seventy-five hours, she declared.

San Francisco, April 17.—Nonstop, long-distance dancing flights are under ban in the large Pacific Coast cities, authorities in San Francisco, Los Angeles, Portland, Ore., Seattle, Wash., and Tocoma, Wash., have announced.

"The first couple that starts it," said Sheriff Matt Starwich of Seattle, "I will put in jail on charges of insanity."

Marathon Dancing Is Banned in Lynn

Mayor Harland A. McPhetres has put the ban on endurance dancing contests in Lynn.

Taking the same action as Mayor Curley of Boston, he declared he would suspend the license of any dance hall where such an event was staged.

Mayor McPhetres declares it "is against the best interests of the city for dance halls to be open after the usual hour, such as would be necessary if such a contest were held here."

TWO GIRLS ESCAPE ABDUCTORS IN AUTO

Central Falls, R. I., April 17.—Abducted by three well-dressed young men in a limousine, Cecelia Larosee, seventeen years old, of this city, battled with her captors during a wild drive of six miles, until tired of her screams and struggles they threw her from the car in a lonely wooded section of the Lincoln reservation, her clothing torn and disheveled.

Her sister Rose, sixteen years old, eluded the grasp of the men as they tried to force her into the car at the curbstone and ran to her home where she notified her parents of her sister's plight.

PASS BILL AIMED AT HOUSE OF DAVID

Lansing, Mich., April 17.—At the behest of State officials leading the fight against the Israelite House of David colony at Benton Harbor, the Michigan House of Representatives had passed a bill designed to permit the State to seek a receivership for the cult. The bill prohibits acquisition of property by fraud and the encouragement or teaching of immorality by religious organizations.

New Haven.—Yale students have earned $12,000 more this year than last. Total earnings to this date are estimated at $96,885.

TAFT ANNUITY NEAR BREACH OF THE LAW

By Universal Service.

Washington, April 17.—When William Howard Taft was appointed to the office of chief justice of the Supreme Court, the fact that he was receiving an annuity of $10,000 from the Carnegie Corporation under the terms of the Carnegie will was known to the Senate.

It was used against him in the executive session of the Senate when the question of his confirmation was being considered.

Taft's friends in the Senate, however, gave positive assurance that if he became chief justice the annuity would be given up.

After this statement was made repeatedly by those leading the fight to have Taft confirmed, a majority voted for him, but a minority of considerable size still refused to vote for confirmation.

NEARLY BREAKS LAW.

This amazing situation was revealed today as a result of the publication by Hearst newspapers of the fact that Chief Justice Taft, even as late as March 20 of this year, was still receiving the $10,000 annuity from the Carnegie estate, as revealed in the letter written by the vice-president and treasurer of the Carnegie Corporation to Representative Schall of Minnesota.

It was pointed out today that Taft's acceptance of the annuity since he became chief justice comes dangerously close to being a direct violation of the law, which expressly forbids any government official, as an official, from accepting money from outside sources.

SOME OF THE DECISIONS.

Following are some of the most important of forty odd acts of Congress which were set aside by 5 to 4 decisions:

Slaughter house case, involving a construction of the 13th, 14th and 15th amendments.

Income tax law, which was first held to be constitutional, but upon re-argument and exchange of views, one justice reversed himself and a 5 to 4 decision held the law unconstitutional.

The New York ten-hour day law, which was declared void by a 5 to 4 decision, arousing a great protest in the State and also in the country.

NEWBERRY CASE.

The child labor law, prohibiting the employment of minors under sixteen in factories, mines, mills, etc.

The Newberry case, overruling conviction of Newberry and others by the courts of Michigan.

The stock dividend case, holding such dividends not taxable and thereby losing possibly half a billion dollars in tax revenues to the treasury. —

ADMIRAL WILEY TO GO ON SEA DUTY

Washington, April 17. — Admiral Robert E. Coontz, for four years tied down to a desk as chief of naval operations here, has received his orders and will become commander-in-chief of the fleet afloat.

Photo by Bachrach.
Admiral Henry A. Wiley

Admiral Hilary Jones, now fleet commander, will come ashore to take charge of the general board. Admiral F. W. Eberle of the battle fleet will succeed Admiral Coontz.

RADIO PROGRAM

6:00—Late news flashes, early sports news—Boston American.

6:15—Weekly review of conditions in the iron and steel industry.

6:30—Boston police reports. Amrad bulletin board.

6:45—Code practice, lesson No. 81.

8:30—Evening program. Weekly business report, by Roger W. Babson. Selections by the Collegiate of Boston, composed of G. D. Bradshaw, piano; H. H. Dach, saxophone; F. R. Gendler, saxophone; L. D. Rupert, trumpet; J. A. L'Esperance, trombone; A. L. Mostagon, banjo; G. F. Rupert, drums. "Under a Green Tea Belonged to Somebody Else," Meeata; "One Night in June," Sanger; "Open Your Arms My Alabama," Meyer; "The Fussy-Wuzzy Bird," Weeks. "Benares, the Holy City of the Hindus," Satyananda Boy of Calcutta, India. Eighty-sixth lecture under the auspices of the Tufts College lecture program.

Continuation of concert: "Rose of the Rio Grande," Cornelius; "Dry Bones Jones," "Park Up Your Ride," Berlin; "Deereet," "Running Wild," Gilbert; request numbers.

KDKA. EAST PITTSBURGH

6:00 P. M.—Organ recital from the Cameo Motion Picture Theatre, Pittsburgh, Howard S. Webb, organist at "The Ghost Wurlitzer."

Program: "Dust Because You're Dear," "Twilight Reverie." Part 1 of Symphonette's "Twilight Reverie." Prim: "Kaiita, Prim," "Wild Rose," "Pensante in A Major," "Mignon Rose," "Midnight," and "Queen of the Movies."

WJZ, NEWARK.

7:45—The visit to the little folks by the Dreaming Lady.

8:15—Talk on sports.

8:30—Concert by de Angere Mandolin Sextet & Company, under the direction of Percy Lichtenhein, assisted by Ina Koster, reader; William Kottman, lyric tenor, and Mrs. Flora K. Bigelow-Fritz, accompanist. Personnel of sextet—Percy Lichtenfels, first mandolin; Hesen Abdall, first mandolin; Edward F. Greene, mandola; Adolph Mando, cello; Charles Dunford, second mandolin, and Ace J. Bright, guitar.

WIZ, NEWARK.

7:00—An adventure with Mitch and Sheldon, from "Mitch Miller," by Edgar Lee Masters.

7:40—Concert by Patricia Boyle, blind pianist, of New York City.

7:50—Address, "Keeping Fires Out of Our Forests," by William G. Howard, assistant superintendent of New York State Forests.

8:45—Radio drama. Instrumental selections by WJZ Instrumental Orchestra. Concert—"Moonlight Bay," Ragwell; "Angel Child," Ball; in Mr. Loudwater's bedroom, down in south London.

Act II—Lacoste's bed-sitting room. Time—One month later.

Act III—Same as Act II. Time—One week later.

ACT IV—A drawing room in Meade Manor Hall. Time—Six years later.

KYW, Chicago (526 Meters)

9:00 to 10:00—Bernice Anderson, soprano; Lila Hainsey, accompanist; Dora Bagor, violinist; Katherine Laidlow, accompanist; Jessie Reece Landis, dramatic coach; Jimmy Hartwell and his dance orchestra; Richard Yergens, piano; Robert Gillette, banjo; Glen Scarff, saxophone; Jimmy Hartwell, clarinet; Jack Shargle, drums; Frank Cotterell, cornet; Ole Vaggasse, bass.

WHAC, BOSTON. (286 meters.)

7:00—Bed-time story, "Wonder Tales," W. Maurice Tubin.

7:10—Concert program by Madame Alice Rasch, operatic contralto soloist; Eunice Allbright-Sertven, violinist; Margaret Wilmarstine, pianist; voice with violin obligato, "Vision," Tamagnini; "Angels Serenade," Braga; violin solos, "Spanish Dance," Sarasate; "Virgin's Last Slumber," Massebet, contralto solos, "A Memory," Forsyth; "Song of the Open," F. LaForge; "Farewell N. Russell; "Were I a Star," C. S. Hawley; violin solos, "Indian Lament," Dvorak-Kreisler; "Indian Dance," Kreisler, Burleigh, contralto solos, "Benedictus," Benedictus; violin solo, second movement, Mazurka, "Mirzarski; contralto solos, "Traume," Wagner; "Ben Your Sooooo," Pessard; "L'Ultime Amour," Tosti; "Pack Tosti; "Maria," S. Santary; violin solos, "Old Folks at Home," specially arranged; "Humming Bird," Drdla; contralto solos, "Operetter Air," from Rienzi, Wagner; "Lorechter Geit."

7:30—Talk by Governor Channing Cox.

CROATS IN MOVE FOR REPUBLIC

Belgrade, April 17.—M. Raditch, leader of the Croatian Agrarians, whose break with the government led to the resignation of the Pachitch Cabinet, affirmed in a speech that his party was "the friend of Germany and Russia, no matter what their governments are."

He advocated the establishment of a Croatian Republic within Jugoslavia, retaining the king as the symbolic chief of the Serbs, Croats and Slovenes.

BERWICK

This is Strawberry Shortcake Week, make yours with

BERWICK SPONGE CAKE

Radio Timetable for Long Distance Stations

When to listen in for the long distance stations, Tuesday evening—(Boston time):

Station	Call.	Wv.	Time.
Atlanta	WSB	429	10:45 to 11:30
Atlanta	WGM	428	10:45 to 11:30
Arlington	WAA	315	7:30 to 8:00
Baltimore	WCAR	360	7:30 to 8:00
Buffalo	WGR	319	7:30 to 8:00
Charlotte	WBT	500	8:30 to 9:00
Chicago	WDAF	365	11:00 to 1:00
Cincinnati	WLW	309	11:00 to 1:00
Cleveland	WJAX	500	7:30 to 11:00
Dallas	WFAA	476	7:30 to 12:00
Detroit	WCX	400	7:00 to 8:00
Detroit	WWJ	400	7:00 to 10:00
Ft. Worth	WBAP	476	10:30 to 11:30
Indianapolis	WLW	309	7:30 to 11:00
Kansas City	WDAF	400	12:45 to 2:00
Kansas City	WHB	400	10:00 to 11:15
Lockport	WMAK	380	8:00 to 9:00
Los Angeles	KFI	467	11:00 to 2:00
Los Angeles	NKJ	400	11:00 to 12:30
Louisville	WHAS	360	6:30 to 10:00
Montreal	CHAC	430	7:30 to 10:00
Newark	WAAM	360	6:30 to 8:00
Newark	WOR	360	6:30 to 11:00
New York	WJZ	455	7:30 to 12:00
Oakland	KGW	360	11:00 to 12:00
Parkersburg	WGAA	380	10:30 to 11:30
Philadelphia	WFI	500	7:30 to 12:00
Philadelphia	WGAF	360	6:30 to 9:30
Pittsburgh	WCAE	360	6:30 to 10:00
Providence	WJAR	360	7:30 to 8:00
Rochester	WHAM	360	7:30 to 8:00
St. Louis	KSD	545	6:00 to 9:00
Toronto	CFCA	400	8:00 to 9:00
Tuleson	None	315	10:30 to 11:30

Boston Wholesale Millinery Co.

Retailers, Wholesalers and Manufacturers

THIRD FLOOR Up Stairs — 59 Temple Place ELEVATOR SERVICE — BLAKE BLDG. Cor. Wash. St.

$1.96 $2.96

Fine Lisere Sailors, trimmed with ribbon band and bow. Our usual $3.50 value.

Haskie and Ostrich Feather Turbans with visca crown. All best colors. Our usual $4 value.

1500 Trimmed Hats $4.96 to $14.96

SHERIFF GOT $20 A HEAD FOR CONVICTS

Tallahassee, Fla., April 17.—Sheriff J. R. Jones of Tallahassee received approximately $20 on each prisoner leased by Leon County to the Putnam Lumber Company, he testified today before the legislative committee investigating peison conditions in this State as the outgrowth of the death of Martin Tabert of North Dakota.

Sheriff Jones was before the committee more than an hour when it resumed its hearings today and testified that between August 15, 1921, and December 31, 1922, he transferred to the Putnam camp a total of 103 prisoners.

He declared the lumber company had made a contract with the Leon County commissioners to lease prisoners and that he had entered into an agreement with W. H. Fisher, superintendent of the lumber company to take all prisoners convicted in this county to the camp, for which he was to receive $20 a head

NORTH END VETS TO ESCORT COOLIDGE

Vice President Coolidge will be escorted to the Old North Church in Salem street tomorrow evening by North end members of the American Legion. The occasion is the 148th anniversary of the hanging of the Paul Revere lanterns from the belfry, and the 200th anniversary of the laying of the corner stone of the church. The speakers will include Rev. William H. Dewart, rector, of this church; Suffragan Bishop Babcock, Rev. George A. Gordon of the Old South Church, Rev. Howard N. Brown of King's Chapel and Rev. Eugene R. Shippen of the Second Church. Miss Pauline Revere will hang out the lanterns.

"EVERYTHING TO MY WIFE," SHORTEST WILL

Baltimore, April 17.—One of the shortest wills ever probated here, that of Thomas C. De Rosset, contained these four words:

"Everything to my wife."

At the bottom of the document he wrote: "A wonderful little girl is my wife."

Mr. De Rosset dropped recently while playing golf.

Westfield—While the season's first baseball games were being played today, sleighing was still good in the vicinity of Westfield. Leo Higgins was brought to a hospital suffering from an injury sustained when his sleigh tipped over

10% Special Discount!

ON ALL PARCHMENT LAMP SHADES AND MATERIALS FOR DECORATING

To every customer presenting this Advertisement at our Store. Also FREE INSTRUCTIONS IN DECORATING. This offer good for limited time only. Come in and take advantage of our wide selection.

SPAULDING-Moss Co.

42 Franklin St.

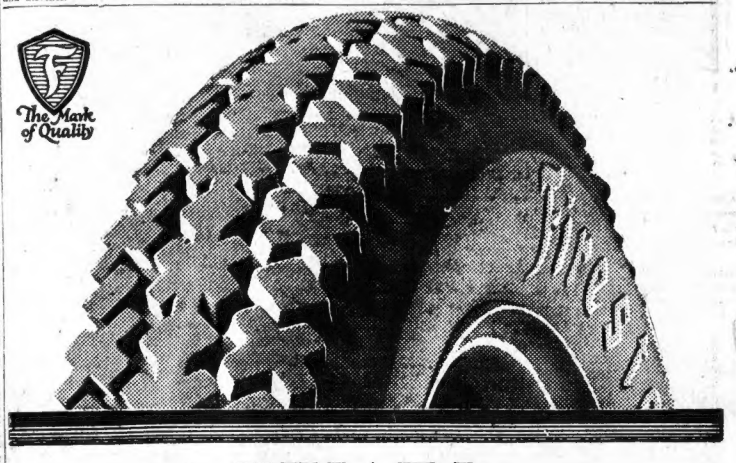

WHAT Is Double Gum-Dipped?

Car-owners are naturally interested in just what the double gum-dipping process means in tire-building. For its importance to mileage performance has attracted attention everywhere.

This improved process in cord tire construction is rarely found in other than Firestone Cords. Extremely difficult to carry out, most tire manufacturers consider its expense prohibitive.

Yet Firestone has now so perfected and simplified gum-dipping, that notwithstanding their many advantages, Firestone Cords cost no more.

By this process the cord fabric is dipped in a heavy solution of liquid gum or rubber. When thoroughly saturated it is removed and allowed to dry. Thin coats of sheeted rubber are then pressed upon each side of the cord fabric in a process called "calendering." Thus there is double assurance that each separate cord is completely submerged in live, springy rubber.

The deterioration of tires caused by internal friction is well known by experienced car owners. Excessive heat is generated that literally burns away many miles of service.

In Firestone Cords, internal wear is practically eliminated. Gum-Dipping makes them stronger and more resilient. It is largely responsible for the buoyance and easy-riding Firestone users experience.

There is a good dealer near you who sells and services Firestone Cords. Go to him this month if you are looking for the way to reduce your tire costs.

Most Miles per Dollar

Firestone

GUM-DIPPED CORDS

Get a set of these Gum-Dipped Cords from one of the following dealers:

Brophy & Lamontagne, 220 Columbus Ave.
Coward Auto Supply Co., Park Sq.
Federal Garage Co., 467 Brookline Ave.
Fenway Tire & Supply Co., 446 Huntington Ave.
Interstate Rubber Co., 392 Newbury St.
R. W. Harris Tire & Rubber Co., 737 Boylston St.
M. O. Nutter, 100 Peterboro St.
O. K. Vulcanizing Co., 25 Broadway.
J. W. Potter Co., 174 Columbus Ave.
John J. Watson, 66 Hereford St.
Earle Lee Tire Co., 196 Brighton Ave., Allston.
Kilsyth Garage, 1686 Commonwealth Ave., Brighton.
M. & R. Tire Co., 604A Washington St., Brighton.
Summit Filling Station, 1550 Commonwealth Ave., Brighton
Corey Hill Garage, 56 Winchester St., Brookline.
Verndale Garage, 323 Harvard St., Brookline.
Washington Garage Co., 224 Washington St., Brookline.
Fayerweather Garage, 74 Fayerweather St., Cambridge.
Harvard Auto Co., 1230 Mass. Ave., Cambridge.
W. H. Green, 8½ Eliot Sq., Cambridge.
Broadway Garage, 456 Broadway, Cambridge.
Porter Station Garage, 820 Somerville Ave., Cambridge.
Reardon's Garage, 168 Erie St., Cambridge.
F. A. Storer Co., 41 West St., Cambridge.
Superior Tire Company, 226 Mass. Ave., Cambridge.
Simon Holzman Tire Co., 60 Walnut St., Chelsea.
Camden Garage, 181 Bowdoin St., Dorchester.
Cedar Grove Tire Hospital, 788 Adams St., Dorchester.
Bowdoin St. Garage & Sales Co., 140 Bowdoin St., Dorchester.
Dracut Garage, 1861 Dorchester Ave., Dorchester.
Grove Hall Tire Exchange, 644 Warren St., Dorchester.
Hardware & Auto Supply Co., 862 Blue Hill Ave., Dorchester.
Harvey Auto Tire Exchange, 301 Adams St., Dorchester.
Upham's Corner Vulcanizing Co., 564 Columbia Rd., Dor.
Turner's Garage, 667 Bennington St., East Boston.
Hyde Park Tire & Supply Co., 1281 Hyde Park Ave., Hyde Park.
P. H. Quinn, 1357 Blue Hill Ave., Mattapan.
F. H. Reed, Malcolm St., Roslindale.
City Point Garage, 628 4th St., South Boston.

BOSTON, TUESDAY, APRIL 17, 1923

BOSTON AMERICAN

LARGEST EVENING CIRCULATION IN NEW ENGLAND

THIS PAPER IS NOT COMPLETE WITHOUT THE FIRST SECTION GET BOTH

Hub-Bub
STORIES OF BOSTON TOWN
By Jo Swerling

2ND SECTION—HOME NEWS
More Pictures, Comics, Fiction and Features than any other Boston Newspaper

LABOR WAR MAY CLOSE LYNN PLANTS

'Eve' Sutter's Sister Named in Divorce

ANNIE, THE ONLY GIRL IN BOSTON WHO DRIVES A TRUCK, has a collie, an Irish terrier, a cat and a goat. She is saving up for a monkey. It may be deduced by the foregoing that Annie is fond of animals. But most of her love is centered on her good horse, Babe.

ANNIE, THE BREAD GIRL

Annie Maschello wears the pants in her family. She has to. A truck driver in skirts isn't being done. Sammie, her brother, was a boy scout during the war, and shortly after the armistice she commandeered his khaki britches. Since then she's outgrown them and invested in a pair of regulation army pants.

Two hundred families in Revere, Chelsea, Woodlawn and East Saugus know her only as Annie the Bread Girl. Each day Annie drives up in her rickety, reclaimed old truck and delivers to these 200 families a loaf of Papa Maschello's home baked bread.

Papa Maschello toils all night in the bakery under his home on Bates street. He doesn't believe in bringing up children to be idle parasites. Little Tony and his brother Moses know how to mix dough.

Papa Maschello has pointed out with cunning emphasis that dough-mixing is excellent exercise—better than dumbells and the other inane paraphernalia of the gymnasium. Dough-mixing builds up the biceps, strengthens the chest is excellent for the lungs, and when Tony and Moses start a race to see who can mix his batch the first, it is a sight never to be forgotten. Papa Maschello usually offers a prize to the winner. Tony has a shade on Moses, but then he is a little bigger. Give Moses time.

Annie Mounts Seat of Truck

But it is Annie who has the sweet job. Sammie, who is seventeen, always had his eye on the job of driving the little truck. But Annie, who is sixteen, beat him to it. When Sammie got mixed up in the war Annie mounted the seat of the truck, and now twenty like Sammie couldn't drive her off. For it is the sinecure of sinecures.

All she has to do is to get up at 5 o'clock in the morning, feed the horse, Babe, water him, harness him and prepare for the bread route. At 6:30 she shows up at the bakeshop. She hasn't missed a day in five years. An incomparable vocation, as Papa Maschello takes pains to point out. Always in the open, breathing in the fine air. Others have to toil in offices, in shops, but not Annie. Her truck is a gipsy wagon, her home an Arabian steed, and her route the high road of adventure.

They used to laugh at her when she first started in. They mocked her pants. But no more. When her work is done Annie unbitches her steed and it is a noble sight to see her go thundering down the street astrids of Babe. There are no remarks from the juvenile populace Annie has licked about three-quarters of the Revere male population of her age and weight. She commands respect. She will toss her bobbed hair and fight at the drop of a hat.

Her Route Covers About 12 Miles

Annie's route covers about twelve miles. No blizzard exists that can make her miss a single call. When she sits on the seat of the truck, reins in hand, she is the very essence of capable womanhood. When she stables Babe and puts the truck away, its the afternoon, she drops off many years and the load of responsibility, and becomes just a kid again.

She has a collie with glossy black fur, who follows the wagon. His name's Blackie. On the seat beside her rides Tootsie, a mongrel Irish terrier. At home is Sugar, the cat, the abomination of Blackie and Tootsie, and in the back yard is Nellie, the family goat.

Annie gets a wage for her work Papa Maschello realizes that this laborer is worthy of her hire. Annie is saving up for something she has wanted for years.

It's a monkey. Papa Maschello is agreeable. He has heard that monkeys are very intelligent. Perhaps he can train the monkey to mix dough.

TO NOMINATE HOME MACHINE RECEIVERS

Petitions for the appointment of receivers for the New Home Sewing Machine Company of Orange were instructed today by Judge Anderson in United States District Court to submit the names of men they considered qualified to be appointed. This temporarily halted the action against one of the oldest firms of its kind in the United States, whose "long distance management" was the subject of considerable discussion.

As one of the aims of the petitioners is to have local men made receivers, it is expected only men in this State will be named to the court for consideration.

E. F. Howe, president of the Orange National Bank, and Charles N. Stoddard were among those mentioned in the courtroom.

The fact that the affairs of the sewing machine company have been directed "by long distance phone" from New York was scored by several Orange and Greenfield business men.

The liabilities are given as $1,400,000 and assets $2,600,000. But because of bank loans aggregating $900 000 the situation was described as "acute" and federal aid was sought.

CAMBRIDGE CHILD KILLED BY TRUCK

Ruth Danforth, three years old, of No. 84 Pilgrim street, Cambridge, was instantly killed while playing in the street near her home, when struck by a heavy express truck of the Dorr Transportation Company, Cambridge, and operated by Harry Baker, of No. 84 Fayson road, Belmont.

Ruth Danforth

The child, in crossing the street, ran in front of the truck when it was almost upon her. The left front wheel of the truck passed over her head.

CLOUGHERTY GIRL WILL GIVE DANCE

Miss Louis Clougherty, No. 15 Jess street, Jamaica Plain, will feature the recital of the Romona Hawkins School of Dancing at Jordan Hall next Tuesday evening.

Louise Lovely, motion picture star, picked out this eleven year-old youngster as the best Boston possibility for the screen. Miss Clougherty is a cousin of Mayor Curley.

Miss Louis Clougherty

ACCUSED BY MEDFORD WIFE

Her Two Sisters Deny Allegations Involving William C. Coulter

"Eve" Sutter's sister was named today in a divorce suit begun by Laura E. Coulton of No. 29 Logan avenue, Medford, against William C. Coulton Non-support and infidelity are charged.

She is named in the suit papers as "Jane Doe Mollins." Mrs. Margaret Sutter, otherwise known as "Eve" for her Garden of Eden stunt in the Maine woods, and Mrs. Minnie Leaman of Dorchester, admitted she was their sister, Mrs. Ethel Mollins.

The alleged event took place in Mrs. Leaman's apartment, No. 1459 Dorchester avenue.

"EVE" SUING, TOO.

"Eve" herself is suing Carl "Adam" Sutter for divorce. In the story of their estrangement, she mentioned Anna Logue, Boston actress and sister of Grace Logue, who died under mysterious circumstances a year ago in Woburn.

Ethel Mollins departed for Canada in January just as "Eve" returned from a vaudeville tour that fizzled when "Adam" was said to have accused her of running away with the magician of the troupe, Prince Lazul.

"Mrs. Mollins will eventually answer Mrs. Coulton's charges with formal court action," said "Eve" today. "She was here for medical treatment last Winter and is not well enough now to act. The suit is a frameup.

"Mrs. Coulton waited a long time before suing and she admitted she was not sure of her grounds. She's taking a chance. I know, because I acted on shaky ground myself in naming the Logue girl in my case."

Mrs. Minnie Leaman said:

"SWEETEST GIRL"

"Mrs. Mollins is my sister and the sweetest little girl who ever lived. She knew Bill Coulton. His wife said she saw Mr. Coulton enter our house but she never saw any more than that. I'm sure."

Coulton and the Mollins woman became acquainted through "Eve's" brother, with whom Coulton formerly worked. When served with the divorce papers Coulton was employed in a Boston department store, but is now said to be in Portsmouth, N. H.

The Coultons separated several years ago. They were married in 1902 and have a son, William, only whose custody Mrs. Coulton requests. She also asks for alimony, to support her and the boy, asserting her husband can afford to pay it.

They have lived on Logan avenue, Medford, for many years and are well known in that neighborhood. They also lived in Boston and Needham. Coulton later resided on Dunreath street, Roxbury.

The divorce papers allege that Coulton was unfaithful on December 30, 1922, and other dates.

LYNN SOCIETY GIRL TO WED NEW YORKER

Society of the North Shore attended the luncheon engagement tendered Miss Claire Bresnahan of No. 128 Chestnut street, Lynn, at her home. Miss Bresnahan is prominent in social circles of Greater Boston, announced to be engagement to Louis G. Bulgson, an executive man, an a prominent New York business man. The wedding will take place in the early summer.

Miss C. Bresnahan. Photo by Bachrach.

Northboro Blacksmith Dead

Northboro, April 17. — Thomas Scott, local blacksmith, died today at the Marlboro Hospital from injuries he received last Saturday when he fell downstairs at the Abbot House at Northboro.

Called 'Pest' by Solons

DR. G. B. MAGRATH

His importunate pleadings with legislators for more money for his office moved one representative to characterize the medical examiner as a "pest" and to threaten to have him thrown out of the lobby.

FORBIDS SALE OF INTER-STATE STOCK HERE

The $1,000,000 worth of stock in the Inter State Drug Company cannot be sold in Massachusetts.

The Public Utilities Commission today decided that fraudulent information had been submitted by President Robert Roscoe Jefferson Murray, former bigamist.

When application for license to sell his stock, Murray declared he had a number of options on drug houses. The counsels demanded to see these. He failed to produce them in the required time. For this reason they refused him the permit.

R. R. J. Murray.

Murray, former railroad engineer, who served a sentence for bigamy, started his company by hiring an expensive suite of offices at No. 185 Devonshire street. The scheme was to do a wholesale drug business and start a $1,000 druggists' club of customers.

RESCUES GIRL AND SUBDUES PRISONER

After rescuing fourteen year-old Helen Hatch and her mother, Mrs Emma Hatch, of No. 54 East Second street, South Boston, from an alleged attack by John Pennuso, a neighbor, Patrolman Teed of Station 6 of the City Point station clubbed his prisoner into submission. The police say Pennuso was intoxicated.

Helen Hatch

A riot call brought five more patrolmen to K and Second streets, where Pelton was fighting to hold off a crowd of about fifty young men who threatened to "finish" the prisoner.

OPEN NEW APPELATE COURT IN CAMBRIDGE

The first session of the new appelate division of the district court was held today in East Cambridge court house with Judges Jeremiah J. Mahoney, Albert Hayden and James W. McDonald presiding. This court was formed to hear appeals from the lower courts and to speed along civil cases.

MAGRATH BUSY IN LOBBY

Medical Examiner Haunts State House Pleading for More Money

Dr. George Burgess Magrath has turned lobbyist.

He has put in the better part of the last two days in the State House corridors, working his hardest for a bill that will give him more of the public money to spend.

The old railroad, gas and electric lobbyists have nothing on the Doctor.

He can pounce on a legislator like a falcon after a dove.

He has been so busy haunting members of the House in the past two days that at least one member of the lower branch has threatened to have him thrown out of the House lobby.

RAISE WAS REFUSED.

The Doctor is the busiest salary-grubber that the Legislature has had to deal with in recent years.

He now gets $5,000 a year salary as medical examiner Suffolk County pays his office and home expenses. And he gets $6,000 a year for other expenses. Not counting the $100 a day he accumulates for expert witness fees, $50 each for autopsies and numerous other fees on the side.

The Doctor asked the Legislature this year to increase his salary to $6,000, and to allow him $7,500 a year, instead of $6,000, for expenses. The Committee on Public Service heard his plea and turned him down flat.

Representative John H. Logue of Roxbury, an undertaker, then asked the House to forget all about the Doctor's increase of salary, but to allow him $1,000 a year more for expenses. That bill went to the Committee on Counties, which committee heard the Doctor's plea again and turned him down also. The committee voted unanimously against the bill.

Since that time, the Doctor has lurked in the State House lobby, but unbolding members of the House, pleading with them to give him a boost in expenses. He sees no chance to get a salary raise for himself now, but he is telling members of the House that he will give the extra $1,500 to his clerical force.

ABSENT FROM DUTY.

In fact, at least one clerk has been calling up members of the House and appealing to them as "Brother Republicans" to give the medical examiner a vote.

The Doctor isn't worried about staying at his office waiting for a call to his public duties. Several members recalled that a child died recently in Allston and three days had elapsed before the family could get the medical examiner to view the body and grant the burial permit.

Doctor Magrath has got to the point now where he is bragging about his influence as a lobbyist. Among those who voted against him in the Committee on Counties were Representatives Warren Daggett of Somerville and Francis X. Coyne and William D. Lancaster of Boston.

Magrath brags that he has changed their votes. He says now that all the es of them have switched. Coyne, at least, is indignant.

The Doctor says he has switched 100 votes in the House.

Many members of the House who have seen him constantly in the lobby the past two days say that if he stuck to his job, his efforts might have been attended with better success.

Big Demand for Free Valentino Pictures

RODOLPH VALENTINO

Valentino and his bride will appear at the Boston Arena Thursday night and give their original dances.

Rodolph Valentino, most sought-after figure of the celluloid drama, cannot personally visit the home of each of his thousands of admirers, but—he can occupy the place of honor on the living room mantel, through a generous offer of the Boston American.

An autographed photograph of this widely known "sheik" of the movies, starting in its likeness and the epitome of the photographer's art, may be had by every reader of the Boston American, without expense of any sort, merely by filling out the coupon which appears in an other column on this page.

WRITE NAME PLAINLY.

Full directions printed on the coupon explain what is necessary. On the first line, write your name plainly. On the second line, write your address. Then mail the coupon, with the blanks filled in, to the Mineralava Company, care of the Boston American, or present it at the box office of the Boston Arena Thursday afternoon or evening. The Boston American will do the rest.

Already, thousands of coupons have been returned to the Boston American, and already, thousands of those rare photographs have been added to as many admirers of Valentino.

AT ARENA THURSDAY.

Thursday afternoon and evening, Rodolph Valentino and Winifred Hudnut, his bride, will appear at the Boston Arena, where they will dance the difficult and intoxicating "Four Horsemen" Argentine tango. They will appear in but two performances during their visit to Boston. After each exhibition there will be general dancing for all.

At the conclusion of the evening exhibition, the "most famous lover of the movies," together with Miss Hudnut, will select from hundreds of contestants the most beautiful girl in New England.

BEAUTY FOR MOVIES.

This Mineralava beauty contest is being conducted throughout the United States in an effort to select a woman to play opposite Valentino in his next super-feature film. As the most beautiful girl in each part of the country is selected, arrangements are made to send her to New York City, where she will compete with the winners from other parts of the country in the national contest.

In addition to the trip to New York to compete in the national contest, Rodolph will present the winner with the Valentino loving cup.

The Mineralava Company has provided itself with an adequate supply of autographed photographs of Rodolph Valentino, but distribution of the photographs will be in order the coupons are received at he office of the Boston American. For that reason it is to your advantage to mail your coupon early, or, if you prefer, present it at the Boston Arena at either the afternoon or the evening performance Thursday.

STAFF QUITS WHEN WOMAN IS OUSTED

Philadelphia, April 17 (By International News Service).—The entire staff of the Women's Medical College here has resigned in protest over the summary dismissal of Dr. Alice W. Tallant, professor of obstetrics, whom the executive committee of the board of directors failed to reappoint. Seventeen members of the faculty have resigned leaving only eleven teachers remaining, some of whom have already indicated their intention of joining the walkout.

Rodolph Valentino Photograph Coupon

TO the Boston American: Please send free autographed photograph of Rodolph Valentino to

Name .....
(Write Name and Address Plainly)

Address .....

This coupon may be mailed to the Boston American, or may be presented at the box office of the Boston Arena where Rodolph Valentino appears Thursday afternoon and evening. It is not necessary to purchase a ticket at the Arena in order to present the coupon. No stamps are required. No payment of any sort is necessary. The photographs are free.

40 PLANTS MAY CLOSE IN LYNN

Manufacturers to Act if Strike of 1,200 Is Not Ended in 48 Hours

Forty Lynn shoe factories, employing about 10,000 workers, will close unless the strike of 1,200 members of the Allied Shoe Workers' Union ends inside forty-eight hours.

This announcement came unofficially from the office of the Lynn Shoe Manufacturers' Association today after a conference of the employers relative to the strike situation.

Alarmed by the prospect of a shutdown, the members of the United Shoe Workers of America are threatening to fill the places of the strikers with strike-breakers in order that the shops may be kept open.

The Allied members are ridiculing the possibility of the United being able to fill the vacancies due to the walkout.

The officers and leaders of the Allied appeared in Superior Court today to answer the petition of Frederick W. Mansfield, appearing for the United, who seeks an injunction restraining the strike.

The strikers today upheld their move by saying they were justified in demanding the 20 per cent. increase and declared the manufacturers have been ready for months to talk of wage increase.

Judge McLoughlin referred to F. Rockwood Hall today the petition of the Lynn shoe manufacturers and the United Shoe Workers of America for injunctions restraining the strikers.

LECTURE NOTES SALE BANNED BY COURT

Students at the Harvard Law School who have been selling notes made of lectures by Harvard law professors lost this method of earning money today as the result of a ruling by Justice Crosby in Supreme Court.

Professors Samuel Williston, Arthur W. Scott, Edward H. Warren and Joseph H. Beale obtained a sweeping injunction against Henry Lawrence, George J. Bates and Thomas Hynes, students, which forbids the selling of any notes made of lectures by the professors.

The students were also ordered to return a total of $765 which they admitted having received from other students in the sale of notes on lectures.

The suit attracted much attention in college circles as the practice of selling notes is one of long standing and this is the first time an issue has been made of it.

George Chase.

SEIZE ALCOHOL AT PORTLAND BOAT

Thomas Leon of No. 393 Northampton street and Frank Warren of No. 393 Massachusetts avenue, were arrested today at Central Wharf by Prohibition Enforcement Officer C. William White, and twenty-five gallons of alcohol seized. According to prohibition officers, the Portland boats have been liberally supplied with alcohol, either for use on board or for transportation to Portland. Leon and Warren were taken in the act of handing the alcohol to one of the colored stewards of the Governor Dingley.

GIRL SITS AS CLERK OF LYNN COURT

Miss Bertha Porter assistant clerk of Lynn Court, sat as clerk substituting for acting Clerk William A. Kelley. Forty cases were handled by Miss Porter.

STRANGE MARATHON START

The starting place for the Marathon run has been changed from that used since 1908. The starting point will be about one-fifth mile beyond Stevens corner on the Hopkinton-Ashland road.

BOSTON AMERICAN SPORTS

EVANS CANNOT GOLF

Chick Evans, because of business, will not be able to go as one of the American team of golfers to take part in the Walker cup golf match against the English team.

COX, CURLEY, LANDIS AND MATTY AT BRAVES OPENING

McINNIS AND CONLON TO STAR FOR TRIBE

Continued from First Page.

terrible Winter, acted like a tonic on the city. The baseball past was all forgotten. Thus to a new year, and a new team.

Boston fans were ready to greet the Braves with open arms and loud hussas, and the Braves seem to be all set to return the greeting. Fred Mitchell's remodelled team will play a lot of mighty good baseball when it shakes the cold and chills of the past few days off

WITH STUFFY ON FIRST.

The club has a lot of extra fine kid players, two new regulars who register from this part of the world, and a rejuvenated spirit that augurs well for the coming months

Stuffy McInnis at first base and Jocko Conlon on second will be welcomed strenuously by the local populace, and one of Boston's greatest veterans and the most promising youngster of a generation are in the mood and condition to become idols in short order.

Stuffy has worked this Spring as he never did before. He even went out to the park in the middle of the snow flurries at Washington and pranced around to keep himself fit. He wants to show the American League that one of those historic mistakes was perpetrated when he was put on the market. We have seen Stuffy play good ball, but he has an extra kick this Spring.

JOCKO HAS THE STUFF.

Jocko, last year's Harvard captain, is one of those rare kids who have the stuff to step right into the big league picture. He acts like an old-timer on the diamond, and is one of the best men on the club with the bat already. The flashy youngster is one of those birds who just naturally stumble into the caleium and stay there.

Manager Mitchell also has a couple of new outfielders to display to the world and the pair of them will show somewhere in this Giant series which starts things off. Bill Bagwell and Gus Felix have been what the experts call hitting fools on the Southern campaign, and they have done their best thumping against the best pitching of the Washington American League club.

Young Mister Bagwell Has Been Busting 'Em

Young Mister Bagwell, who never saw any real pitching before, has been busting out extra basers with great regularity, and if he keeps up he will have the outfielders backing up against the distant fences of the Wigwam. He crowns a ball just as hard as the well-known Ruth, and he has been doing it against left-handers as well as right.

Four new regulars on any club constitute practically a new team, and that's what Manager Mitchell intends to carry out the edification of the gang. His old-timers have caught the optimism and ambition of the youngsters; have been pressed into hustling along with them, and you can tell your friends that there will be no lackadaisical baseball at the big orchard.

Manager Glad to Start Against the Giants

Manager Frederick's last words before wheeling into action against the world champions were as follows:

"I'm glad we stack up against the Giants for a starter. We think we have a tough ball club, and we want to get a real tryout for a beginner The champions are good, very good, but they can be licked.

"A team that fights and hustles will win a lot of ball games. And the Braves are going to do that. If the vets slip up, there are plenty of youngsters hanging around to step in. We have new infielders and a couple of outfielders, who have a real chance to make theg rade.

"They're going to make that chance. We're out to build up, and if things don't go well at the start, there'll be a lot of shifting. We are all through stalling along. Boston needs a real ball club, and we are ready to provide.

Kids Have Made Him Feel Pretty Good

"A manager shouldn't get enthusiastic over his team or players, but the kids have made me feel pretty good this Spring. I have enough of them now to try doing things.

"McNamara is the best young pitcher I've seen in a good many years. He has everything that a star needs, and a head on his shoulders. Nothing will shake his confidence, and the tougher the going, the better he is.

"I'm especially surprised if he doesn't become one of the league's great pitchers in a very short time. He builds up the staff, so that the regulars can be rested a bit, and unless the cold hurts the arms, we're going to have a lot of good pitching

Team That Hustles Doesn't Stay in Cellar

"And a team with hustle and pitching doesn't linger around the cellar in any kind of competition."

The players are as optimistic as the skipper, and the fans are ready to get just the same way. All the town needs is a baseball start and conditions of the old days will be back. There'll be no more rust on the turnstiles or cobwebs on the seats at Braves Field.

This was the day of the start, weather permitting, as we have said. Spring is always the season of hope in baseball, and that being the case, it looks like a great season.

The game was to start at 3:15, but the first ball was to be pushed at 1:30, when the gates opened and Jimmy Coughlin's 101st Band started concerting

Governor Cox and Mayor Curley Will Be There

Governor Channing Cox was to chuck out that new baseball, and Mayor Curley was to catch it, or try to catch it. They say hizzoner is pretty strong for the Governor stuff, anyhow These two celebrities will occupy adjoining boxes, and they will be surrounded by others high in public and private life, as they say.

Judge Landis, who has picked Boston for opening day, with the whole leagues to choose from, will be parked with President Mathewson and Vice-President Puchs down close to the side lines.

A special section of the stand will be reserved for wounded veterans who will be escorted to and from the park in machines.

Army, Navy and Marine Corps Have Co-Operated

The Army, Navy and Marine Corps have co-operated to the fullest extent to make the opening a great success. General Andre W. Brewster, commanding officer of the First Corps Area, General Mark L. Hersey, commanding the artillery of the First Corps Area, General Clarence R. Edwards, former commander of the 26th Division in the First Corps Area, Admiral Henry A. Wiley, commanding the Marine forces of New England, Colonel A. T. Marix, commanding the Marine forces of New England will occupy a box with the representative staffs. Lieutenant Colonel W. C. Sweeney and Major Carroll J. Swan will also occupy boxes.

This morning twenty-three New England war heroes were decorated on the Common by the commanding general of the First Area. From there the troops and the army band were to march to the Wigwam, where they join up with the naval and marine forces.

The players will head a parade of the martial gatherings to the flagpole, where Old Glory will be flung to the breeze in the proper military fashion.

Tim McNamara, From Fordham, Will Pitch

Tim McNamara, college kid from Fordham, lauded a few paragraphs back by the usually reticent Mister Mitchell, will be on the mound, an unusual honor for a baby hurler But stout hearted Tim has so much stuff that he won the spot away from three or four veterans who were nearer in better form to the lives He's so good that Bill Finneran, old big league umpire, says of him: "He has more stuff and better pitching knowledge than Alexander did when he came up." And Alex was a marvel from the start.

Tim himself would be a great opening day feature. Tack on Jocko Conlon, Stuffy McInnis and Bill Bagwell as additions to Bill Southworth, Hank Gowdy, Tony Boeckel, Ray Powell, Horace Ford and the other vets and you have something.

Looks like a great opening. Let's go.

Postpone Golf Match

Because ice and snow covered the links, the opening district team match, in the Spring series of the Women's Golf Association of Boston, between the Central Massachusetts and the North Shore teams was postponed until Friday.

Matty Declares He Will Build Up a Real Club

By CHRISTY MATHEWSON, President Boston Braves.

We start the season knowing that the Boston fans are cheering for us. We appreciate their support and will do our utmost to repay it by establishing a real ball club at Braves Field. Reports from Manager Mitchell and the experts in the South indicate that we have gathered in a lot of fine youngsters. We expect the Braves to be in the fighting. If the present players can't keep up there, we will get others who will. Boston is for us and we intend to reciprocate and be for Boston. When we get stars we will keep them and look for more. We are out to build up a real ball club.

Matty and Some of His Young Stars

Jocko Conlon and McNamara, upper left.

Felix, spearing a high one, the Braves'new chief and Bagwell, lower right.

SOME FREE TICKETS LEFT FOR THE BALL GAMES

There are still 67 tickets remaining to be awarded in the Bonehead Contest. The winners of the first 150 tickets have already received their autographed invitations to the Braves opening today and at this very moment are very likely howling themselves hoarse, providing the game hasn't been called on account of rain.

But the second batch of tickets is still to be awarded. So if you haven't sent in your Bonehead Story, don't delay.

Today's winners:

HECTOR ST. THOMAS, No. 18 Page street, Worcester.

"A neighbor of mine recently bought an automobile and I took a ride with him the first time he drove. After a few hundred feet we saw a motorcycle ahead in the dark. My friend passed him on the right. A little further ahead we saw another motorcycle. He passed him on the left. Half a mile down he saw two lights ahead, so he started to go between them. He got out of the hospital a couple of days before I did, his head being much harder than mine."

B. STETNER, No. 19 Fay street, Boston.

"A girl friend of mine, recently married, was making her first cake. The recipe called for a cup of coffee for flavoring purposes. She mixed her cake with a cup of ground coffee."

BERNARD M. FRIEDMAN, No. 126 Crawford street, Roxbury.

"I'm it. I went to New York last week, and while I was there I bought a suit of clothes, which was sent on to me after I returned to Boston. When I got it I found that there were two pair of pants in the box. I immediately sent one back, parcel post, and it wasn't until the following day that I learned that the extra pair of trousers was part of my purchase."

The contributions of the following winners are not printed because of lack of space, but they will receive tickets just the same

GEORGE KOUTOUIAS, No. 21 Juniper street, Roxbury.

CHARLES E. WARDEN, No. 118 Green street, Jamaica Plain.

MORRIS LEAVITT, No. 19 Auburn street, Boston.

Send your Bonehead Stories to the Bonehead Editor, Boston American, No. 80 Summer street, Boston, Mass.

BONEHEAD BOX SCORE

Tickets previously won...227
Tickets won today..... 6
Total won to date.....233

B. C. HIGH TO PLAY BURDETT COLLEGE

Burdett College opens the season against Boston College High at the Eustis street playgrounds this afternoon. Coach Pulsifer of Burdett will send McMillin or Postell against the maroon and gold athletes, with Deacon on the receiving end.

Clinton Beats Lombardi

New York, April 17.—Johnny Clinton was awarded the decision over Johnny Lombardi of Philadelphia in the feature bout of twelve rounds at the Broadway Exhibition Associa-

EAGLE NINE PRACTICES FOR TWO CONTESTS

The Braves were home, the Eagle was all set, but Winter sneezed a hail storm just soon enough to make the scheduled game between Boston College and the Tribe unsafe without the use of skid chains. As such pedal decorations as chains would lend only picturesqueness and little grace to the players, the game was called off.

A group of hopeful fans lingered about the gate at Braves Field, hoping that the sun would coax the players out. As matters stand now there is little possibility that the game will be played before next Spring.

Coach Henriksen gave his men a day off, as the condition of Alumni Field made practice impossible. The Eagle squad will start in this afternoon, however, to practice for the two big games on the card this week.

On Thursday afternoon Boston College will play Boston University. The Black Tan team, in spite of its two defeats, will give the Eagle a battle that will make the holiday afternoon as interesting one for fans.

Coach Whelan's men deserve credit for the fine showing they made against Harvard and Brown. Lacking a home field, the B. U. squad had little chance for outdoor practice essential to the best team. Their first two games, therefore, should be looked at as practice games, for in reality, that is what they were for B. U

Now that they have had a little opportunity to work out in the open, the B. U. players look like a very promising outfit. There is a keen rivalry between the two local institutions that is bound to add interest to the coming contest. B. U. was buried by the Eagles a year ago, but Coach Whelan's men look back a year beyond to their celebrated win over Boston

To repeat this performance is the ambition of the B. U. players, and with the nicely balanced team that they have, they feel that they have a good chance of doing so.

Meanwhile, the Eagle is conscious of the powers and ambitions of its unknown rivals. Boston has not yet dropped a game, and to add B. U. to the list of victims will be no small accomplishment. All things considered, Thursday will be a big day for one Boston team, which one, however, is the question

Tom Keady's Vermont nine will play at the Heights on Saturday This will be another game that will test the strength of the Eagles. With his pitching staff now much stronger, owing to the return of Vargus and Carroll, Coach Henriksen has no great fears that the games will not result in victories for Boston.

Selections for the Race Tracks

THE NEW YORK EVENING JOURNAL CONSENSUS AT HAVRE DE GRACE

1—Close Work, Idle Thoughts, Sunary.
2—Overmatch, La Marseille, Distant Shore.
3—Second Thought, Dexterous, Mustard Seed.
4—New Hampshire, Pennon, Comizx.
5—Jack Cleary, Flying Devil, Lady Myra.
6—Antilles, Lad's Love, Johnny Dundee.
7—Smarty, Gaiety, Anniversary.

AT HUNTINGTON

1—Royal Crown, Shining Peg, Melitch.
2—Equator, Kentucky Smiles, Pretty Baby.
3—Rivets, Sandpiper, Rustler.
4—Tender Soul, Real Foot, Kent Z.
5—Surfeit, Adventuress, Bally Ball.
6—Magyar, Arbitrator, Alose.

BEST OF THE DAY

AT HAVRE DE GRACE

1—Close Work, Idle Thoughts, Sunary.
2—La Marseille, Overmatch, Distant Shore.
3—Second Thought, Dexterous, L'Effare.
4—New Hampshire, St. Lawrence, Admiror
5—The Clown, Flying Devil, Lady Myra.
6—Antilles, Lad's Love, Johnny Dundee.
7—Smarty, Gaiety, Anniversary.

AT HUNTINGTON

1—Royal Crown, Shining Peg, Melitch.
2—Equator, Kentucky Smiles, Pretty Baby.
3—Rivets, Sandpiper, Rustler.
4—Tender Soul, Real Foot, Kent Z.
5—Surfeit, Adventuress, Bally Ball.
6—Magyar, Arbitrator, Alose.

Today's Best Tip

GET the night sporting edition of the Green for racing results and complete list of entries.

National-American League Opening Games of 1923

NATIONAL LEAGUE.

OPENING GAMES (Today)

New York at Boston
Philadelphia at Brooklyn
St. Louis at Cincinnati
Pittsburgh at Chicago

AMERICAN LEAGUE.

OPENING GAMES (Tomorrow)

Boston at New York
Washington at Philadelphia
Detroit at St. Louis
Chicago at Cleveland

TUFTS TO PLAY WEST POINT TOMORROW

Tufts baseball team will leave at six o'clock tonight from the South Station, bound for New York by the way of the Fall River Line. Sixteen men, Kroog, Hunter, McVey and Kaattari, pitchers; Roach and Avery, catchers; Loud, Hutchins, Captain White, Atherton, Glennon, Smith, Infield, and Terrill, Crowley, Griffin, and Kennealy, outfielders, have been selected to make the Spring trip.

The first game is scheduled against the Army at West Point. The two following days the team will take on New York University and Fordham.

DRESS SUITS FOR HIRE

CUTAWAYS
TUXEDOS
SHIRTS, SHOES
HATS, ETC.

Special Rates for Clubs and Societies

EDW. F. P. BURNS CO.
125 SUMMER ST.
Over Regal Shoe Store

RED SOX WILL HELP TO OPEN YANK STADIUM

New York, April 17.—All is in readiness for the grand opening of the new Yankee Stadium tomorrow afternoon.

Officialdom has given its assurance of being on hand; tickets already are at a premium, and the rival athletes—Yankees and Red Sox—are p'aring to go.

A nice plum was handed Handsome Harry Frazee when his tailend club of last season was put down for the opening game in the new athletic edifice created by the Colonels. Ordinarily a jack-grabbing date of that sort would fall to the lot of a more favorably advertised combination, and a whole passel of the more favorably advertised clubs were after the date.

But it went to Harry's club, and if Harry is tickled at the financial prospect he is no more pleased than are the athletes who make up the present Red Sox array.

If the Yankees deserve their title of ex-Red Sox, the Red Sox may be equally well described as ex-Yankees, for a full dozen of the present red-hosed squad were on the Yankee roster last year or the year before, and while they are shy on reputation, they are there forty ways in determination.

Catcher Al DeVormer; Pitchers Jack Quinn, Alec Ferguson, Left O'Doul, George Murray, Bill Piercy; Infielders Chick Fewster, Bub McMillan, Johnnie Mitchell, and Outfielder Camp Skinner, all have drawn pay envelopes from the genial Colonels of Gotham just as Catcher Wallie Schang, Pitchers Joe Bush, Bob Shawkey, Carl Mays, Herb Pennock, Waitt Hoyt; Infielders Everett Scott, Joe Dugan, Mike McNally and Outfielder Babe Ruth have secured past stipends from Harry Frazee.

And the meeting of these rivals, with the bitterness that was engendered in the transfers, is bound to prove a bristling affair.

The Sox are determined to decorate the new Yankee Stadium with a Sox triumph. Frank Chance has fired his men with a spirit that has been foreign to Boston baseball for the past two or three years, and their desire to crush the Yanks is, to say the least, keen.

A less impressive Sox array than this 1923 team took fourteen of the twenty-three Yank Sox battles last year and all but knocked the New Yorkers from their place at the top of the league. The Yanks were the one club that the 1922 Red Sox could and did trounce, and if that Boston outfit could do so it stands to reason the present Boston combination has an excellent chance of doing so.

It proposes to do so tomorrow. The Red Sox will enter tomorrow's contest boasting a much more impressive pre-season record than the Yanks, for the Boston club suffered only one defeat on the barn-storming trip, and was batting as a team for better than .300 in the ten or twelve games played.

But one change in the Red Sox barn-storming lineup is expected. This will find Howard Shanks, ex-Senator third sacker and outfielder moving from centre field to third base to succeed Clarke Pittenger, and Camp Skiner, an ex-Yank, tak ing Shanks' old post at centre.

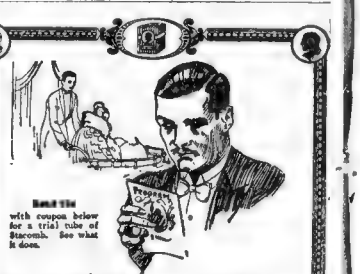

Read This with coupon below for a trial tube of Stacomb. See what it does.

Neatly Combed Hair

Now any man can have it

Unruly, fractious hair, or soft fluffy hair that won't stay down with ordinary combing and brushing will answer to a new product called Stacomb—a boon to men who are well dressed in all respects except the hair.

Now they comb their hair in any style, smoothly and neatly, and it stays.

And a million well dressed men look *better* dressed because of well combed hair.

Rub on palms of hands and apply to the hair—it's easy to use.

So no matter what your hair is like, see how Stacomb will control it—see how quickly you too will become a constant user.

Natural Oils

Stacomb supplies natural, beneficial oils which the scalp absorbs. Dry and brittle hair is unknown to Stacomb users.

Greaseless, stainless, not a liquid. So Stacomb shows only in a neatly combed effect.

A well dressed appearance is a business asset, and one can't have it without well combed hair. But that is available to all men now—with any kind of hair.

Men, women, children—all find that Stacomb makes their hair stay combed—even after the hair has just been washed, because it replaces the natural oils washed out.

Ask your barber for a Stacomb Rub.

At all druggists. (*Not a liquid.*)

Stacomb
Makes the Hair Stay Combed

Standard Laboratories, Inc., Dept. 1005, 700 Stanford Ave., Los Angeles, California

Standard Laboratories, Inc. Dept. 1005, 700 Stanford Ave. Los Angeles, Cal.

For Sale by All Drug Stores, Department Stores, and Barber Supply Dealers

Please send me trial tube of Stacomb for which I enclose ten cents.

Name_____

Street_____

City_____ State_____

BOSTON AMERICAN

BOSTON'S LIVE WIRES | BOSTON "EL" BLACKSMITH SHOP | G SMART | "KID" MURRAY | "HOOTCH" JACKSON | "JOE" PATTEN | "WHITEWING" EVANS | "SURE THING" DEVLEN | "GOOD STUFF" TEMMINS | WHAT'S YOUR LIST?

SPORTS

ROBINSON AND McCREARY IN TITLE RING BOUT TONIGHT

THOMAS AND LEVINE ON THE SAME PROGRAM

By JACK CONWAY.

K. O. Boxing isn't the least bit concerned about the arrival of Kid Bas[illegible] of [illegible] Both gloves will fly through the air as frequently as base hits. Referees will get as much abuse as referees and [illegible] This will relieve some of the strain from [illegible] officials who have been carrying a heavy burden [illegible] the final out was scored in the last world's [illegible]

Thirty-eight rounds of boxing at the Armory A. A.'s show at the Grand Opera House tonight will give the fans ones a place to go after they have sized up our 1923 Braves at the Wigwam.

George Robinson, who started boxing about the same time Christy Mathewson was blazing his way to fame, will meet Battling McCreary in a bout for the New England light-heavyweight championship.

McCreary will have a weight advantage. Robinson, however, says that by thinking one second faster than his opponent he can give away twenty pounds and win.

Robinson is one of the world's greatest fighters. His color is the only thing that prevents him from winning a world's title.

McCreary likewise possesses a class. While Robinson won put Lee Hodson start from, Lew Hodson McCreary scored over Jack Towne in his last appearance here.

* * *

Tony Thomas, New Bedford bantamweight, will also be on the job tonight, knocking out three base blows. This youth gives as much action in the ring as one of Babe Ruth's long slams with the sacks jammed.

Thomas first gained recognition when he won over Frankie Dunn (as Barney Snyder and Henry Ford then faded out of the picture as the New Bedford boxer marched forward.

Thomas will try to keep parading on when he opposes Ruby Levine in a ten-round bout this e. m. Perhaps Levine will upset the New Bedford youth's plans. Ruby has been winning steadily around the New England circuit and does not believe he has anything to fear from Thomas.

* * *

Frankie Ryan, Everett boxer, mingles with Johnny Fox of Woburn in another ten-round event. This should be a torrid bout.

Eddie Williams and Billy Blakie will open the show in an eight-round number.

Cowboy Padgett Says His Punch Will Beat Shade.

Cowboy Padgett, Kansas City, welterweight will be in Boston within a few days to begin his training for a ten-round bout with Dave Shade of California, which will be staged by the Arena A. C. at the Boston Arena next Monday night.

Padgett has already held Shade to a draw. He says he will beat him Monday night. The cowboy [illegible] will rely upon his punch to [illegible] this result.

* * *

Eddie Shevlin proved that Shade will go down if hit hard enough on the right spot. Padgett says he will show that Shade cannot only be knocked down, but that he can be knocked out.

Padgett, like most Westerners, has ambition and confidence. This is an unbeatable combination.

X-Ray Adds Progress to the Sport Game.

The X-ray, the eye of modern science, has been broken to harness by our sporting public. George Kotsonaros, Greek wrestler, who was injured in his recent bout with George Calza, lag had nine X-ray plates taken of the region near the injury. This has enabled his surgeon to give him better treatment. The result will be that the injured parts will be treated properly, there will be no permanent effect, while the Greek champion will be able to resume training within the shortest possible period of time. Science laughs at injuries which would have remained hidden before the X-ray took its place beside the operating table.

Will Play on April 25

Concord High School's nine will play Middlesex School on the Concord Centre playground on April 25.

Boston American Ring Results

At Buffalo.—Tim Droney, Lancaster, Pa., and Jack Perry, Pittsburgh, boxed ten rounds to a draw. Benny Schor, New York, beat Harry Allen, Niagara Falls, ten rounds. Bob Odgen, Omaha, knocked out Frank Re[illegible] Buffalo, third round. [illegible] McKeesport, Pa., [illegible] Patterson, New Orleans, [illegible] billed for [illegible] six rounds.

At [illegible] Bills Murphy defeated [illegible] Duke, 10 rounds.

At Lynn—Wildman Gould defeated Jimmy Cox, 10 rounds.

At New York—Jimmy Kelly, New York, got the decision over Tony Lyons, Brooklyn, 12 rounds. Lew Tendler knocked out Otto Wallace, second round.

At Pittsburgh—Jimmy Jones, of Youngstown won on a foul from Eddie Shevlin of Boston, three rounds.

At Detroit—Phil O'Dowd shaded Johnny Sheppard.

At Chicago—Georgie [illegible] of St. Louis, knocked out Frankie Sinclair, New York.

Jack Conway Tries to Pick His 35th Straight Victor

W		L
54		7

Jack Conway will make a bid to name thirty-five winners in a row by handing out the right dope on the Armory A. A.'s show tonight.

"George Robinson is our choice to win over Battling McCreary," says Jack. "McCreary will have a weight advantage, but we figure that Robinson will think a little too fast for his opponent and thus gain the award.

"Tony Thomas, a sure fire sensation, should dispose of Ruby Levine.

"The Ryan-Fox bout is a toss-up.

P. C. .885

GOBAR IS RIVAL FOR STASIAK

Gobar, Hindu champion, says he will defeat Stanley Stasiak, Polish champion, in the feature wrestling bout at the Old Howard's show at the Grand Opera House on Thursday night.

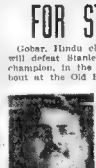

Gobar

Gobar weighs 170 pounds and is as tall as Stasiak. He is also as powerful as the Polish champion. Therefore his belief that he can win over Stasiak.

As the bout will be to a finish, best two falls out of three, the Hindu will have an opportunity to reach his objective.

Ernest Siegfried, German grappler and Graeco-Roman champion of the world will have John Rogalaski as an opponent in another finish bout. Siegfried showed plenty of class in his bout with Henri Lobmayer at the Arena last week. Rogalaski is one of the few men who have been able to make things interesting for Stasiak, and he is of the opinion he will conquer the German oak.

John Kilonis, Greek champion, will meet Leo Havatt, Syrian champion, in another bout.

DILBOY POST SHOW ON HOLIDAY NIGHT

The main attraction for the holiday in boxing circles is the interclty tournament between New York and Greater Boston to be held in K. of C. Hall, Somerville, under the auspices of Dilboy Post V. F. W.

The interclty classes will be at 126, 135 and 147 pounds, and there will be open classes at 112 and 118 pounds.

As representativtes of Greater Boston, the committee has picked the following against the team that New York will send over: Win Anderson of North Easton and Johnnie Anderson of East Boston, 126 pounds; Bill Griffin of Chelsea and George Korbas, the Greek Iron Man, of Peabody, 135 pounds; Eddie Sardello of Boston and Al Mello of Lowell, 147 pounds.

In the 112-pound class the entries include Little Jimmie Connelly of Brockton and Tom Duffy of Revere, New England champion. The entrant of Andy Martin, New England champion, Ted Blodgett, ex-champion, and Pat Austin, in the 118's, go to make up an all-star show.

Slavin's Manager Dies

London, April 17.—Colonel Klondike Boyle, former manager for Frank Slavin, died at his residence in a London suburb.

Referee's Decisions Are All in Fun to Siki -:- By McGurk

TEAR 'IM UP, SIKI, MY BOY. TAKE MY WORD FOR IT, YOU ARE STILL CHAMPION
METIGUE BOUT DECISION
BATTLING SIKI
LETTING BYGONES BE BYGONES
FRENCH BOXING FEDERATION
E GALL AVE. IS JOKE, THAT DARK ONE!
AH, THAT SIKI IS BACK IN TOWN. I SEE
CAFE
"COME BACK, AND I'LL BLACK YOUR OTHER EYE!"
WHEN SIKI HITS TOWN ALL PARIS KNOWS IT

FABRE ENTERED IN MARATHON JAUNT

By CHARLES E. PARKER.

Another former B. A. A. Marathon winner has joined the list of those who, on Thursday, will toil the twenty-five miles that separate Ashland and Boston.

He is Edouard Fabre of Montreal, Canada, the [illegible] dark-skinned young man who danced up Exeter street eight years ago, to a victory in the 1915 American Marathon run.

Edouard swells the list of past winners to five and gives to the prognosticators an added problem in naming the winner, for in addition to Edouard there will be in Thursday's race Clarence DeMar record holder, and winner of the 1912 and 1922 events; Frank Zuna, a winner in 1923; Carl Linder, winner in 1919, and Bill Kennedy, winner in 1915.

Edouard was one of a ambitious souls who signed the papers and forwarded the fee in the last batch of mail received by Secretary Tom Kennedy of the B. A. A.

In addition to Edouard there were Albert Patch of Brookline; Kimball Babbrook of Chelsea; Dennie E. O'Hara of Brookline; Mike Koski of Gloucester, and Vincent J. Stronach of Boston.

Mike and Vincent have traveled the course before, but Al and Kimball Ben to reveal.

Those six names when added to the seventy-one already reported, bring the total entries to seventy-seven, and the intervening brace of suns before the chase is on undoubtedly will see the list of starters swelled to more than eighty.

The 200 000 or 300 000 who are to rim the twenty-five mile lane along which the runners will proceed, already are picking their vantage points.

That task and speculating on the probable winner constitute the popular pastime hereabout, and will continue to do so until the race is sufficiently far along the course to preclude any change in the position of the leading athlete.

2 SPECTATORS DROP DEAD AT PRIZE FIGHT

Buenos Aires, April 17.—Two spectators at a boxing match in Cordoba died of heart disease as they watched a fight which was not unusually exciting. The deaths occurred almost simultaneously at the end of the second round.

Mitch Says Braves Bid Good-bye to the Cellar

By FRED MITCHELL,
Manager Boston Braves.

The Braves are saying good-bye to the cellar today. They're going to get somewhere in this race, or know the reason why. We have fine material with which to mould a ball club, just about the right mixture of youngsters and veterans. If the old-timers can't stand the pace, the kids will get a chance. We trailed along with veterans last season because we had to. But times have changed. There's an opening for a good young club in the National League, and we're shooting for it.

Mack Back at Yale Maps Out Busy Sport Sched.

JOHNNY MACK

New Haven, Ct., April 17.—John Mack, Yale's track coach and football trainer, has returned to the university after three months vacation in Bermuda where he went to recuperate from a slight breakdown following the Yale football campaign.

He said that he had fully recovered and would take charge of the track squad tomorrow. He is planning to send a mile relay team and three or four individual entries to the Penn games.

NEPONSET TOWN TEAM TO DANCE TOMORROW

The Neponset Town Team will hold its annual dance at Wilton Hall tomorrow evening, and the members are working overtime to make the affair the big event of the season. Several attractive features and novelties have been arranged.

The dance is in charge of committees headed by Joseph Kodad Harold Hill and Robert J. Kincade assisted by Chester Hill, Walter Baker, Joseph E. Riley, Patrick Connannon and Frances King.

THREE SCHOOL LEAGUES OPEN ON HOLIDAY

By FRED C. LANE.

The opening guns of the Suburban, North Shore and Mystic Valley leagues will be fired Patriots' Day. The schoolboy ball tossers only await the word of the coaches to cut loose.

Some games have been played, but most of them were of the practice variety. Yet in those games many new faces were seen and in a way it predicts a big season for the youngsters.

If the pitching of the week-end can be taken as a criterion, the batting averages of the hard hitters in these three leagues will be held down.

Danny McFayden of Somerville High proved that he intends to better his remarkable record of last year. Howard Whitmore is fit to pitch Newton High into another championship. He had a tendency to be wild in the Waltham contest, but after the first inning kept the bingles well scattered and the home platter unsmirched.

Frank Davies, with his battery mate, Francis Dudley, as a combination will go big in the Suburban League. Al Perigney is Malden's best bet on the mound this year. The diminutive southpaw has a world of stuff and needs only average support to carry off many ball games this season. Monroe of Everett and Dodge of Medford may come along under coaching.

Newton High Appeared Strong at the Bat

Newton High appeared exceptionally strong at the bat in their three games. Coach "Allie" Dickinson has the boys well taught on the squeeze play and only the hurlers who pitch "heads up" baseball can prevent the Garden City aggregation from pulling it.

Somerville High, which was awarded the championship of the Suburban League after it was discovered that Newton High had played a boy over the age all season, looks good. The infield is fast and works well in unison, and with the pitching that McFayden is capable of giving, should land in the first division.

Lynn English Has Great Bunch of Players

Coach George Sexton of Lynn English High School has the greatest bunch of ball players ever to report for practice at work on Meadow Park. The pitching staff appears the strongest in the league.

Art Healy and Larry Kelley look like finished products. Both are of the college type in size and knowledge of the game.

The team is somewhat weak in the catching berth as a result of the loss of Sol Harris. Vernon Chase, who worked as an understudy of Harris last year, has only to improve his hitting to hold down the receiving berth for the season.

"Bump" Hadley is playing his regular game at third. Hadley was one of the leaders with the stick last year and has smashed the agate hard in the practice sessions.

* * *

There is talk at Boston College High that a new coach will be appointed to handle the football team next Fall.

* * *

Frank McCarthy of Brighton, former Commerce star and only member of the class of 1921 to win three letters, is headed for Mercersburg.

$1.00 Down $1.00 a Week
RIDE IT HOME

Ride A Brand New Wells Fire Bike for Payments for 11 Very Moderate Price Only $29.75 Cash or Payments in Spring Catalog

ONLY $29.75

Old Reliable Store, Established 1870

AMERICAN SUPPLY CO., Inc.
301-303 Washington St.
Open Mon. and Sat. Eves.

GIANTS EASY WINNERS, SAYS JOHNNY EVERS

By JOHN J. EVERS.

New York, April 18.—Having played many years in the older league, I am better qualified to pass an opinion as to the merits of the different teams than would be expected of me in the American.

Although from personal contact in five world's series and one full year, 1922, as assistant to that ever-popular Kid Gleason of the White Sox, I believe no one can doubt but that I would be in a position to pass on both.

The National League race looks like a three-team affair, with the Giants my first choice, and Pittsburgh and Cincinnati running so close as to be a question of the breaks which will figure to finish ahead.

Of course, among baseball men, it is generally understood that a good hustling, aggressive team will make its own breaks, and, in that case, I must select Pittsburgh.

My choice is New York to win easily, and it lies in the fact that every conceivable form of hard luck overtook this grand team at some part of last season, and yet, in spite of all, they came through with a confidence and gameness that go with all championship teams. It is unnecessary for me to go into details other than a slight reference to a few of the big obstacles that hampered the Giants.

The Douglas affair, Groh's contant knee trouble, also Young's and Barnes' arms, and Bancroft's bad year in spots in Feb[illegible] were all obvious drawbacks.

O'Connell and Bentley Will Strengthen the Team

Such occurrences are not to be expected this year. Add to this the strength acquired in O'Connell and Bentley, and I cannot see how the Giants can be beaten.

Bentley is one of the best all-around men to enter the big leagues in years. He can pitch, play the infield or outfield, and hit with equal grace.

As for O'Connell, I'm sure he will come fast when he gets his bearings. O'Connell has been playing in a small ball park in San Francisco, and although reports have his fielding poor to date, that is only natural, for instead of judging fly balls in the air he has had to judge the rebound of a short rightfield fence. My opinion is that O'Connell will do, and he is with the best man in either league, to have patience and wait, in John McGraw.

Pittsburgh had a great chance last year, but faltered at the finish, and I look for the club to profit by that experience. They have a good ball club, but I cannot see where they can hope to cope with the Giants.

Bagby is about the only change they have made. As Jim is strictly a pitcher of weakness and requires studying of hitters, it will take well along into the Summer before he becomes acquainted with the batsmen. The loss of that time will not help the club.

Cincinnati is a club of mysteries and ifs, but it has so much natural strength that it is bound to be in there fighting. Of course, the loss of Daubert will be felt; also, Donohue if his arm is not right.

GILCHRIST CO.

Men's All Wool 2-Trouser SUITS $28.50

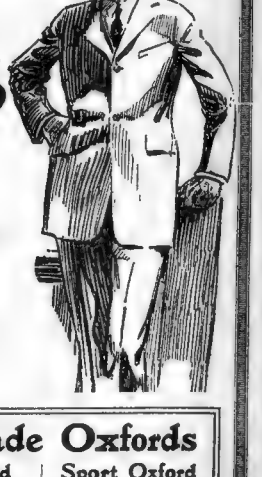

For Men and Young Men!

Quality suits; thorough workmanship; styles for everyone! Two-button models, three-button models, double-breasted models, worsteds and unfinished worsteds, herringbones, tweeds, homespuns! Fancy mixtures, pencil stripes. Sizes 34 to 44 in regulars, shorts, stouts, and longs.

Men's Well-Made Oxfords

Brown Oxford $5.00

Up-to-the-minute style, with modified French toe and decorative perforations. As illustrated.

Sport Oxford $6.00

Tan calf sport blucher oxford. Plain toe, Neolin soles. B to D widths.

Negligee Shirts 95c

Man Alive! Just the shirt for every-day wear. Fine quality percale. Colored stripes and neat piques. Full 5-button front. Soft double cuffs. Sizes 14 to 17.....

GILCHRIST CO.

LIARS' CONTEST WINNERS ON THIS PAGE DAILY

Liars' Contest

The Boston American offers two seats to "Lightnin'," the clever play at the Hollis Street Theatre, to the writer of every lie printed in this department.

Prizes are given for funny lies, the white lie that did the most good and the black lie that did the most harm.

Winners each day are requested to call at the office of the Boston American to get an order for their tickets.

E F SULLIVAN, No 3 Sheridan street, Malden:

"While acting as a clerk for a gold mining company in Alaska a couple of years ago a blizzard descended on us. So bad was it, that it blew all the currency clear out of the country, frose everything up and snowed us in so that all communication with the outside world was cut off. We were at a loss as to how to pay off the men till I discovered an immense stock of axe and sledge handles in our storeroom.

"My suggestion that we use the handles in lieu of bills was put into effect by the company, and thereafter the miners were paid their weekly wages in axehandles, which had a value of $10, or in sledgehandles, which had a value of $5.

"When small purchases were made we gave the men change in the form of hatchet and hammerhandles. In this way we were tided over until Spring, when a shipment of gold was sent out and currency brought in.

"Many of the men had to hire teams to haul their savings of the Winter to the store to be cashed."

NATHAN KIPNES, No 140 Elm street, Chelsea.

"Probably the most intelligent snake in Greater Boston, if not in America, is my pet boa constrictor, Nutcracker. I call him that because of his penchant along those lines. He is invaluable when we have company. The smaller nuts he cracks with his teeth and the larger ones he wraps himself around and crushes. We nearly lost him last week when one of the neighborhood boys gave him a large stone in the shape of a cocoanut. Poor Nutcracker nearly broke a rib, but he managed to crack the stone. I want to say here and now that this is the champion nut-cracking snake in the world, ready to meet all comers."

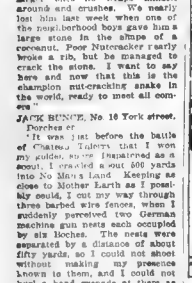

JACK BUNCE, No 16 York street, Dorchester:

"It was just before the battle of Chateau Thierry that I won my spurs, or was I awarded as a scout. I crawled about 500 yards into No Man's Land. Keeping as close to Mother Earth as I possibly could, I cut my way through three barbed wire fences, when I suddenly perceived two German machine gun nests each occupied by six Boches. The nests were separated by a distance of about fifty yards, so I could not shoot without making my presence known to them, and I could not hurl a hand grenade at them as they were too far apart.

"While thinking over this interesting proposition of annihilating a dozen Huns, a wonderful idea penetrated my copper-rivated skull. I took out a piece of limburger cheese, which I always carried around with me in a glass container, and I placed it in the centre, between the two nests.

"The Boches received the odors of this fragrant dairy product at once, and they simultaneously dashed towards the cheese. When they all gathered in a bunch around the piece of limburger, I let go of the grenade with my trusty arm, and lo! Twelve Huns were no more! I seized the machine guns, and brought them back to my commanding officer, who became almost delirious with joy.

"General Pershing was hastily summoned, and I was presented with the Distinguished Service Cross."

Send your lies to the Liars' Editor, Boston American, No. 80 Summer street, Boston, Mass.

CHUCKLES

Flo—Iffie is an awful dumb dame, don't you think?

Jo—What makes you say that?

Flo—She thinks a rummage sale is a violation of the Volstead law—and that a union suit is some sort of labor litigation.

Our old hen makes a lot of noise
And prances fit to kill
I think she tries to make the boys
Think she's a chicken still.

POLLY AND HER PALS

Forever and a Couple o' Days

By Cliff Sterrett

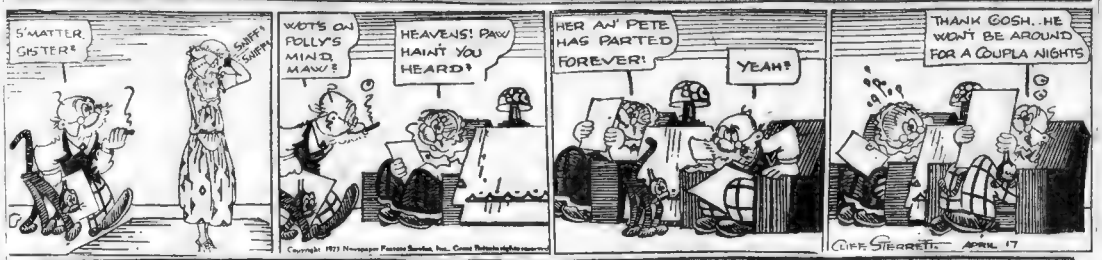
S'MATTER, SISTER?
SNIFF! SNIFF!
WOTS ON POLLY'S MIND, MAW?
HEAVENS! PAW HAINT YOU HEARD?
HER AN' PETE HAS PARTED FOREVER!
YEAH?
THANK GOSH. HE WON'T BE AROUND FOR A COUPLA NIGHTS
CLIFF STERRETT APRIL 17

ABIE THE AGENT

Just Seeing One Is Uncomfortable

By Hershfield

NOO, SIEGFRIED, HOW MUCH LONGER ARE YOU GOING TO WEAR THAT COAT NOW???
IT DON'T PAY TO BE TOO HASTY IN MAY, SOMETIME, I'LL TAKE IT OFF!
I TOLD HIM WHEN HE BOUGHT THAT COAT NOT TO BUY SUCH A HEAVY ONE IT'S POSITIVELY DANGEROUS!!!
I SEE YOUR UNCLE SIEGFRIED STILL WEARING THAT TWO TON RACCOON COAT — WOW!!
HE'S AFRAID TO MAKE A CHANGE, NOW!!
AFRAID???
IF YOU TAKE OFF THAT KIND OF A COAT, YOU'RE IN A DIFFERENT CLIMATE

US BOYS

Skinny Must Be Kidding

By McNamara

SKINNY AIN'T GOT NO TICKET TO THE OPENIN' GAME DOWN BY THE GAS HOUSE. GUESS I'LL KID HIM AND HAVE SOME FUN!
HUH?
GEE WHIZZ, I GOTTA GO AND DIG UP TWO MARBLES TO BUY A TICKET TO SEE THE GAME 'TWEEN THE DOODLEBUGS AND THE HINKY DINKS AND THEN UAN GOES AND MAKES A DATE FOR ME TO GO TO THE OPENIN' OF THE BIG LEAGUE WITH HIM! AIN'T THAT TOUGH!
TO SHOW YA WHAT A GOOD PAL I AM I'LL GO WITH UAN IN YOUR PLACE AND I'LL GIVE YOU MY TICKET TO OUR OPENIN' GAME!
BUT GOSH HANG IT, I AIN'T GET OUT OF IT
ME TOO!
UAN WENT AND GOT ME A JOB AS BAT BOY, DARN THE LUCK!

GOLDBERG'S CARTOONS

Aw, Give a Guy a Chance

By Rube Goldberg

THIS IS THE LONGEST PUTT I EVER ATTEMPTED
GEE, I MADE IT!
OO LOOK! I JUST SANK AN ALMOST IMPOSSIBLE 34-FOOT PUTT
THAT'S NOTHING— I SAW A GUY SHOOT 150 YARDS TO THIS GREEN AND HIS BALL ROLLED INTO THE CUP WITHOUT ANY PUTTS AT ALL
AW, GIVE A GUY A CHANCE!
STEVE HIMSELF
I HOLD THREE ACES ONCE A YEAR AND THEN SOMEBODY HAS A DEUCE-FULL AGAINST ME
IT'S MY POT

Copyright, 1923, by R. L. Goldberg.

THE THIMBLE THEATRE

Really a Bargain

By Segar

THIS TELESCOPE BAT I INVENTED IS JUST IT FOR REACHING UP DE ONIES
HEY MASCOT, HOW MUCH WILL YOU CHARGE ME TO POLISH MY BAT?
DAT'LL COST YOU ALL ONE DIME
CHEAP ENOUGH
GO TO IT
SEGAR
Copyright, 1923, by King Features Syndicate, Inc.

HELPFUL HENRY

Leave It to Him

By Arnot

I'VE BEEN BULLING MRS BULLING ABOUT MY FAMILY TREE - TOLD HER I BELONG TO ONE OF THE OLDEST FAMILIES - DON'T TELL HER DIFFERENT IF SHE ASKS YOU
I MUST BE OLD GAL
SALLY TELLS ME HER ANCESTORS CAME OVER FROM ENGLAND IN THE MAYFLOWER
YEP THEY CAME FROM ENGLAND AN RIGHT BUT NOT IN THAT BOAT
"THEY CAME IN THE STEERAGE
ARNOT

Flips From a Flapper

By Flossie Flapper.

SOME of them say that it is really the female of the species that does the talking. Forget it! She doesn't have to.

It seems to me that this finger-nail fussiness can be overdone. A new girl at the office comes in with her's shining till it hurts your eyes and trimmed like daggers. I suspect she's a cannibal.

She is the same one that has Egyptian hieroglyphics all over her long skirt. Makes you dizzy to look at 'em. That may be style, but I feel like saying "Tut, tut!"

I wouldn't give a canceled postage stamp for a man who hasn't the nerve to squeeze your hand whether you like it or not.

I don't believe there is half as much cause for "viewing with alarm," as some of the boobs think. People as they run have a lot of horse sense, notwithstanding the prevalence of automobiles. And, trouble isn't as popular a dish as a lot of high guys think it is.

I notice that most fashionable women seldom have anything else to do.

Early birds may get the worms but who wants that kind of a bonus for cutting the sleep for short?

The boss' daughter was in again yesterday. Yes, you guessed it, on a matter of finance, of course.

I can't say that I don't like to have someone hold my hand some times. But that's no particular reason for getting mushy.

Many a brief case is a bluff.

I find that the best way to discourage certain antiques who wish to pass as flappers is to be full of pep is to say, "Hello, Grandpa."

I haven't much use for babies with soiled faces. They don't look like "little angels" to me.

Charlie says that I ought to take marriage seriously. In my present state of mind, I don't intend to take it at all, thank you.

The boys certainly are very pestiferous in the Spring, as some well known poet once said, or words to that effect.

I am reading a story in which a dame is seriously considering jumping in the river because some bird won't tell her she's a queen. There's no accounting for the tastes of certain persons.

A girl is not necessarily warlike because she powders her nose.

Nifties

Today's winners:

Pens and paper are stationary
Cutlery is very dull.
Cheese firm and strong
Butter strong, but inclined to be slippery
Whiskey, lively and unsteady
Hops, lively and active
Gunpowder, inclined to rise.

D. F. MULCAHY,
No. 38 Spaulding St., Dorchester.

Why is a new-born babe like a storm?

Answer—Because it begins with a squall.

MISS ALICE NEWMAN,
No. 33 Pope St., East Boston.

Said the child to its father, how does it come that you are my father and I am not your son?

"You are my daughter," said the father.

M. F. McCALL,
No. 118 Commonwealth Ave.

One dollar is paid for each Nifty printed. Send one in to the Nifty Editor, Boston American.

EZRA OBSERVES

Amy Dott, daughter of the deacon, says he believes dancin' is wicked. First time I ever heard ol' man Satan was in the millinery business.

Norah Ann Dubbins of the most select circles over t' the Corners has learnt a new dance what she does in her bare feet, they tell me. She better look out for the wrath of Sister Dott.

Village trustees is all het up over the traffic jam on Main street. Two flivvers was parked onto it last Friday. And Sim King lumber wagon couldn't get by.

Perkins' dog must have lost his voice. Ain't heard him now for three nights runnin.'

Most artists that I ever see, kind paternized ol' Mother Nature, but, so fur as I kin see, she's got 'em all skinned.

Sally Ann Betts says the city is an wicked she's expectin' it to be fired and brimstoned any minute.

BOSTON AMERICAN'S TWO PAGES OF LAUGHTER

BRINGING UP FATHER — Jiggs Waltzes Out — By George McManus

GET UP AND DRESS YOURSELF-I TOLD YOU THAT PROF. VAN SPOOF IS COMING TO TEACH YOU DANCING!
IT'S A TOUGH OLD WORLD!
I'LL BE UPSTAIRS PROFESSOR-IF HE DOESN'T BEHAVE-
YOU WALK LIKE ZEES AND YOU COUNT ZE STEPS-WAN-TWO-TREE-FOUR-YOU SEE?
NOW-I PLAY ZE PIANO-WHILE YOU COUNT-
ONE-TWO-THREE-FOUR-FIVE-SIX—
625-626-627-628-629—!!!
© 1923 BY INT'L FEATURE SERVICE, INC.
4-17

SO THIS IS MARRIED LIFE — Horace Starts Something — By Zere

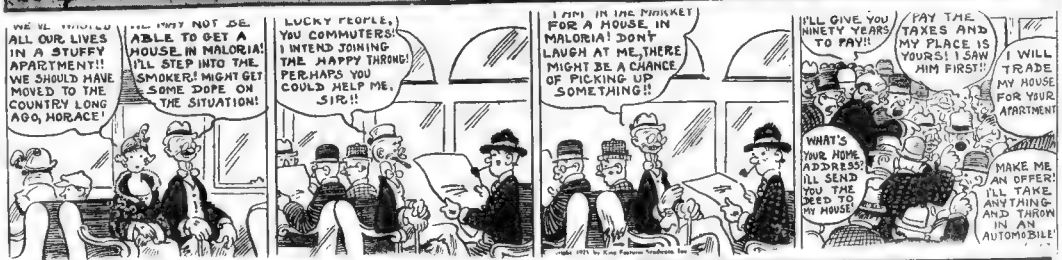
WE'VE LIVED ALL OUR LIVES IN A STUFFY APARTMENT!! WE SHOULD HAVE MOVED TO THE COUNTRY LONG AGO, HORACE!
WE MAY NOT BE ABLE TO GET A HOUSE IN MALORIA! I'LL STEP INTO THE SMOKER! MIGHT GET SOME DOPE ON THE SITUATION!
LUCKY PEOPLE, YOU COMMUTERS! I INTEND JOINING THE HAPPY THRONG! PERHAPS YOU COULD HELP ME, SIR!!
I AM IN THE MARKET FOR A HOUSE IN MALORIA! DON'T LAUGH AT ME, THERE MIGHT BE A CHANCE OF PICKING UP SOMETHING!!
I'LL GIVE YOU NINETY YEARS TO PAY!!
PAY THE TAXES AND MY PLACE IS YOURS! I SAW HIM FIRST!!
I WILL TRADE MY HOUSE FOR YOUR APARTMENT
WHAT'S YOUR HOME ADDRESS? I'LL SEND YOU THE DEED TO MY HOUSE!
MAKE ME AN OFFER! I'LL TAKE ANYTHING AND THROW IN AN AUTOMOBILE!

STUMBLE IN — Man the Lifeboats — By Herriman

OH CARLOTTY, DARLIN'... SO MUCH OF SETTIN' A TRAP FOR THIS RAT ATTEMPTING TO DISCOURAGE HIM OR THINKING THIS CELLAR BELONGS TO HIM. BY LAWSHKY I'M UNDAUNTED IN HIS ABODE, AS YOU SEE.
HE'LL WISH HE WAS BORN A FISH, STID OF A RAT, HEH BOSS?
MAY DISCOVER ABOUT THE "HOTEL" SODA — I SUGGEST THAT YOU GIVE THEM THIS WATER TREATMENT — AS CRUEL AS AND OUR AS EFFECTIVE.
I'LL SKO MAYBE THESE RATS DRINK DE BIG FLOOD IS ON AGNAVES SUH.
GIT YO'SEP A LINE PIZZARINA, NAT 'CAUSE DEY'S A TIDAL WAVE ROLLING YO' WAY —

JERRY ON THE JOB — It Makes a Difference — By Hoban

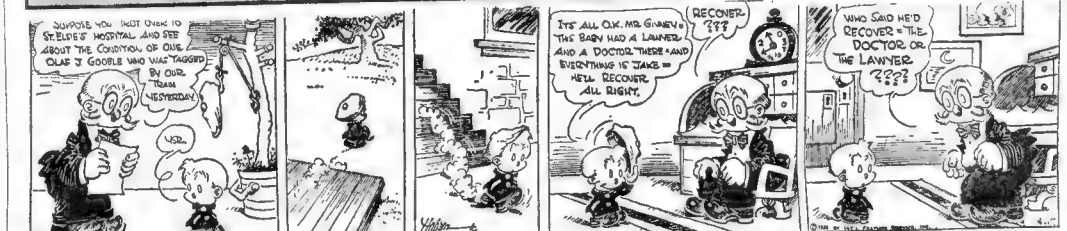
SUPPOSE YOU WENT OVER TO ST. ELDE'S HOSPITAL AND SEE ABOUT THE CONDITION OF OLIE. OLAF J. GOOBLE WHO WAS TAGGED BY OUR TRAIN YESTERDAY.
WELL
IT'S ALL O.K. MR. GINNEY— THE BABY HAD A LAWYER AND A DOCTOR THERE AND EVERYTHING IS TAKE— HE'LL RECOVER ALL RIGHT.
RECOVER? ???
WHO SAID HE'D RECOVER — THE DOCTOR OR THE LAWYER ????

IMPRESSIONS OF "PINAFORE" PRODUCED BY LOCAL TALENT

HALE BONVILLE AS SIR JOSEPH PORTER
PEGGIE CORBETT
CLAIRE DOOLEY
LELAND A.M. MERRINEW AS RALPH RACKSTRAW
CHARLES W. PEARSON AS DILL
ARTHUR WOODS AS DICK DEADEYE
HELEN ISENSEE, A PRODUCT OF THE WEST
WILLIAM WEIBLE AS CAPT. CORCORAN
CONGRATULATIONS
VICTOR HYDE, WHO STAGED THE SHOW
KATHRYN GALLI AS HEBE
MIRIAM PARK AS JOSEPHINE
MARY L. DYER AS LITTLE BUTTERCUP
JOE DI RESA ALWAYS POPULAR WITH THE LADIES
TO DOUBLE AD BLATTERY OPERATED A YEAR. SCHOLARSHIP IN N.E. CONS. OF MUSIC TO THE GREAT VOICE

Remember the Time----

YER liked to go to yer Aunt Nellie's fer tea because she always made her biscuits with milk instead o' water, an' they was soft an' flaky and would melt in yer mouth an' her milk pitcher was a green creation with gorgeous red flowers on it, an' it would hold a quart, an' yer thought it was lovely in the centre of the table.

Lawrence Hayden was learnin' to be a runner, an' every night he'd go up to the cemetery with two or three of you kids an' practice the 100 yard dash in the gravel driveway. An' yer'd stand around an encouraage him, an' then marvel at his nerve when he'd get under the water spout an' take a cold shower bath, standin' in his birthday suit in the moonlight with all the sombre lookin' headstones seemin' to marvel at him in awe, an' the tiny flaws on the v. rans' graves seemin' to bristle an' flap with indignance. An' the spout he'd stand under an' bathe was one of those kind with a long canvas snout an' was used to fill the waterin' carts that wet down the cemetery. Oak Grove avenue, an' New Boston road.

They didn't have only the barrel kind of waterin' carts, drawn by one lone horse an' driven by one lone man who sat crouched up astride the barrel. Yer'd be sittin' on some cool lawn on a hot dusty afternoon in yer bare feet when one of these waterin' carts would come lumberin' along an' we'd all shout an' run out an' walk along with it in the spray at the back. An' how cool the water felt on yer feet.

They always gave away a ball o' twine or scholar's companion with a new suit, an yer Ma would never go back to trade at a store if they didn't throw in a pair of garter suspenders. An' yer'd ask yer Grandma what little girls was made of an' she'd say, "Sugar an' spice an' everything nice; that's what little girls are made of." An' yer'd say, "What are little boys made of?" an' she'd say, "Snakes an' snails an' puppy dog's tails, that's what little boys are made of."

A big sour pickle was a penny an' yer could get twelve nice new "nigglies" for a cent.

REMEMBER?

I'LL SAY YER DO.

EMBARRASSING MOMENTS

The Boston American will pay $1 for every letter published on "The Most Embarrassing Moment in My Life." Address Embarrassing Moments, Boston American.

The most embarrassing moment of my life was when I went into a shoe store to buy a pair of shoes and discovered after taking off my old shoe, that there was three holes in my stocking.

JOHN F. MAGNER.

No. 3 Larch street, Pawtucket.

SMART SAYINGS OF CLEVER CHILDREN

My little girl, aged five years, was visiting in Maine, and on one of my trips I was bringing her home to Haverhill. We were stopping at a hotel in Augusta and the clerk was trying to kid her. He asked her how old she was, and she replied, "Five years young." The clerk asked how she keeps herself looking so young and she replied, "Well, I was born young."

NORMA BURNS.

No. 20 Central street, Bradford, Mass.

THE BEST JOKE I EVER HEARD

The Boston American will pay $1 for "Best Joke" published. Address "Jokes," Boston American.

Judge—Why did you take the spoons in the restaurant?

Clept—Because the doctor told me to take two spoons after each meal.

JAMES ROBB.

No. 186 Savin Hill avenue, Dorchester, Mass.

Medbury Says---

By John P. Medbury.

A FELLOW quarrels with his wife and then shoots himself to find out if she's going to miss him when he's gone.

THE reason so few single men commit suicide is that they have nobody to die for.

AND a man isn't going to blow his own brains out just to do himself a favor.

THE advantage in committing suicide is that you can write your own obituary.

WHY trust some stranger to say nice things about you when you can say them yourself?

NOBODY knows how wonderful you are half as well as you do.

YOU want to exaggerate your obituary as much as possible, because the public only believes part of what they read in the newspapers.

GOVERNMENT statistics show that every year more married people commit suicide than single ones. A husband imagines he can't live without his wife and kills himself to see if he's correct.

THE average married man wants to live his whole life, but once in a while he gets discouraged because it takes him so long.

ONE guy left a note saying he shot himself for business reasons. The world owed him a living and he couldn't collect it.

ANOTHER fellow said his wife's relatives took up all the beds in the house and he had to seek death in order to get a place to lie down.

OF course not all married men commit suicide. Some of them are too lazy.

THEY wouldn't take the trouble to die if it killed them.

ONE guy put the muzzle of a revolver to his head but was to tired to pull the trigger.

HE said he was going to wait and let old age take him as it was a whole lot easier.

IT'S not so quick but it doesn't require so much exertion.

A LOT of men are the same way. Easy come, easy go.

SCIENTISTS have told us so much about the other worlds that some of us have got the wanderlust and commit suicide in order to travel.

Copyright, 1923, Star Features Synd. Inc.

ONCE OVERS

Copyright, 1923, by International Feature Service, Inc.

WOMEN MUST BE HOME-MAKERS.

If more women were home-makers, there would be fewer broken homes.

Husbands have a right to expect to find buttons on their clothes, socks darned, the children clean and neat, and the wife with first thought for home and family.

It may be irksome to do the same kind of work day in and day out but unless the man a girl marries is able to hire the housework done, she should not think of marrying if unwilling to do that sort of thing.

Men are expected to work harder if married and make greater efforts to please the boss and they have a greater desire to hold their jobs after they marry.

Greater responsibility develops a man's initiative and causes him to feel anxious to have a family and a home that is worth while.

Marrying makes a boy a real man if he has the right sort of a girl for a wife, and the right sort of a girl is as anxious as he to share the duties which both deem a pleasure for the sake of a pure and lovable home life.

Poorly cooked meals, slovenly and careless wives and children, and an untidy house would drive the best man to the breading point.

PARALLELS

Here's the tale
Of Charley Tate,
Always grouchy,
Often late.

Charley always
Called Ed Fair
The worst dumbbell
Working there;

Charley kicked
About his work,
When he got the
Chance he'd shirk;

Said he wasn't
Worth a dime,
Though he always
Was on time.

Thought they could
Not fill his
places;
Told the boss so
To his face.

Eddie took it
With a smile,
Kept on work
ing
All the while;

Said he'd quit
If he didn't
Get more pay.

Charley said
He'd be
Tie the can
To our Eddie,
Poor man;

Didn't fear
The boss a bit,
He just told him,
"All right, quit!"

Soon as Charley
Got the gate,
Eddie filled the
Place of Tate.

BARGAIN TALK

Nota, dear, I don't want to be inquisitive, but I hear you're going to sue for divorce.

What's the use; my husband is never home, anyway?

But then, the alimony—

It wouldn't do me any good to get an order for alimony.

Why so, dear?

They'd only put him in jail; he wouldn't pay anything.

But—isn't he paying the household bills now?

No, indeed, he's letting them run; that's the reason I'm running around so much. I can't stand bickering with tradespeople.

It's a pity romances have to end that way, isn't it?

THE VOCALIST

A murmur of admiration escaped the audience as the singer stepped on the stage.

Her face—superbly beautiful.

Her eyes—magnificent twin stars.

Her mouth—a crimson exotic flower.

Her hair—a glorious exuberance of gold.

Her throat, her shoulders—white, smooth and alluring.

Her gown—magnificent!

Her jewels—gorgeous!

Her nerve—the world exists sufficiently adequate to describe its superlative state of perfection!

And she certainly needed it!

For, goodness gracious, what a horrible pipe!

Largest Evening Circulation in New England

Magazine Page

This Day in Our Hisry, April 17, 1923

THIS is the anniversary of the birth, in 1730, of Benjamin Frank lin, who did much to help the colonies win their freedom. He was a printer, author, statesman, scientist, inventor and the scentre for many

The Platonic Philosophy

OF all the ancient systems the Platonic was the most popular. Plato, born in 400 B. C., died 347. He was distinguished by the comprehensiveness of his teachings. He was a disciple of Socrates.

When a Girl Marries

By Ann Lisle

"Good morning, and I thought I'd run in before I left for the office. It's a—a—a—Why, I declare I've forgotten what it is. Anyway, I know you're as important to me as—

"Miss Harrington Waters," Ralph Lacy went on, with slow impressiveness, "Jack and I want you either—will be at Pine Manor inside of an hour. Will you and Mr. Hargrave be ready there as soon as possible? We want you to be present at the end of our quest. Mr. Harrison will know the road—it's turnpike to the lake road ten miles beyond Dreamworld and then right to the golf links. No questions please. Trust me again—and come

In a Daze

"Yes—he'll know. I repeated in a daze of hope and fear. Will everything I hope and fear to be trusted. And—

Then I turned from the telephone and raced back to my room. The little desk clock stood at quarter to seven. I decided to fling on my clothes, throw things in a bag, and when I figured I could catch the train that got me at eight ten.

As soon as I was dressed I ordered a taxi and then called Dreamworld. After a short interval I heard Reuben's voice sulky with sleep. In spite of her protests, I insisted that—

But when I told her to wire the Harrington Waters connections to Dreamworld—

"What's up, Miss Ann?" Ah! he demanded, in a voice with a sniff in it, and I knew he was a little—

"I don't know. I replied, exasperated with—"It's a message from Mr. Lacy. Mr. Waters and Park Manor are soon as possible. It's something in connection with—

"What's up, indeed," Tad Elsworth Nevins remarked, as I ended my call. "Ann, you're a darling to come with me. I'll be lonely as the dickens if you don't. Let's have breakfast at the Ritz, but you take one of the cars

Threw Open the Door

"Say, you're trying orders!" replied Jim with some dignity, "and I'm a taxi. "And you're not a—

I hung up quickly and ran to the door. Now I'm free and I'll meet you. If I missed there will be no end of explanations and long faces. And—

And in the taxi I was—I was—I was—

The taxi was waiting for me when I got to the door. I began to realize the seriousness of my position. I'd been after five or ten minutes. I'd—I'd run up to the—I'd gears impatiently, and then—

I'd slip out—I'd pacing and then in—

Jim, I now open the door of the coupe, but didn't offer to get out and help me in. He didn't even take his hand off the wheel to greet me. The moment I was seated, he started the car again, drove slowly out of the station yard and curtly said—

"Now where does this crazy excursion go?

"To Park Manor," I said. "I know the way if you don't.

(Copyright, 1923, by King Features Syndicate, Inc.)

To Be Continued Tomorrow.

ANSWER TO PICTURE PROBLEM

When one is complimented on a certain quality, it is good form to respect with all modesty and to its co

My Sweetheart

DRAWN BY NELL BRINKLEY

Copyright, 1923, by Int'l Feature Service Inc.

IN the city she was "Sylvia." In the country she is "Sally." In the city—I am IN the city—I do never wish that Sylvia was not Sylvia. For Sylvia fits the city. I am never longing for her hair to be—well, behind her ears. I do not try to talk her into blue gingham gowns, white stockings and flat-heeled shoes. I do not blaze at her powder box with its blue lid, or forbid her to use a faint bit of carnation for her cheeks

When I come for her at desk, to take her to dine on a slender bit of expensiveness, or a generous help of reasonableness (for city or country, or cheap or expensive, there is one mannerism that my Sylvia does NOT slip on with her blue gown, and that is her daintiness in eating—and my purse is slim, so it MUST either be a stingy bit of many expensiveness, or a generous fare of so-so-ness—well, when I come for her to take her to dine, and perhaps to a little show afterward, I know very well that for three-quarters of an hour before I arrive my sweetheart has been busy with the top of a toilet table. I know she has flitted from a cream-pot to the blue lidded powder-box.

In the Country—that's another sing-song. When we go rusticating—and I walk over from the beach, where I am getting brown, to the farm house where SHE is drinking milk and going to bed early, then she is not Sylvia—but Sally! And, somehow, she would be very false and funny were she Sylvia here. I do not want her silk and rustle—I almost forget her powder blue gown.

Here Sally wears gingham and Kate Greenaway slippers. Her sleeves are short and her frock lies in a sash behind. Her hair is not always curled, and it falls loose in a lock over her left eyebrow, and I never noticed that in town. And the said left eyebrow is not dark, but almost golden, and shines with the gloss of soap and water and sunshine

And Sally's cheeks, too, they shine with the gloss of soap and water. A shiny cheek looks very beautiful in the country, even a shiny nose. Sally's dressing table in the country is a very humble thing. It has a white crochette-edged cloth, and on the cloth a brush and comb laid side by side, a pin cushion and a picture of *me!* I should not like Sally's mouth with lipred HERE

You see what a wise young man I are! To properly value the dual girl who is my only sweetheart. Or is it Sylvia-Sally who is the right one—to be so canny about the fitness of attire and lip-red and pretty airs for the city, to so sweetly court sun and win and sweet simplicity when the setting is the country. —NELL BRINKLEY.

WINNING HER HEART

A Story With a Canine Accompaniment

By Fritz Krog

ELDORA—name, face, manner, and all—was as fascinating a maid as ever crossed Dudley Merlin's vision. She had been visiting his aunt in the little city where Dudley was a "rising young lawyer." Having previously decided in a purely theoretical way that he ought to get married, he had fallen in love with Eldora.

Enter Dudley's brindled bull, Crimp. On the night of the Midsummer Night's Frolic of Frolickers, Crimp appeared to Dudley, who was arrayed for the frolics, with so many injuries that Dudley could not leave his pet until too late to keep his engagement with Eldora.

Refused to Accept

She refused to accept any explanation, and made some acid remarks about a man who spent so much time upon nasty brutes that he could not be decent to humans. Furthermore, she then and there wound up her visit with Dudley's aunt, and returned to her own home.

Before the Summer had passed Dudley decided that Crimp was not a sufficient companion for life. Dogs live only about fourteen years, and with all their virtues they cannot talk. Moreover, rumors had reached him that one Tom Taylor was hovering around Eldora's shrine, and Dudley never did like Taylor.

So he set out for Eldora's town, resolved to be humble.

When he stepped off the train the first thing that struck his eye was one half of a little woolly dog. The other half was whining in muffled accents from a precarious position under the station platform.

After the rescue Dudley began the walk to Eldora's home.

Though he had dismissed the little woolly dog, the little woolly dog had not dismissed itself. Dudley presently heard the soft patter, patter at his heels, and turned in severe surprise on his attendant.

Next Dudley decided to use the obnoxious quadruped to a fencepaling with two handkerchiefs.

Engrossed in tying the dog, Dudley was not aware of a man hurrying along the street until the newcomer's footsteps stopped at his back.

Stern Greeting

"Hello, Dudley!" said the man. "What are you doing with my dog?"

"Tom Taylor!" Dudley exclaimed.

In the course of this exchange of civilities Dudley had risen to his feet and he was now standing with the little woolly dog tucked under his arm. Before he could transfer his wriggling burden to his right, a third actor swept onto the scene with a swish and a rustle. It was Eldora.

"Peachy!" she cried. "Where did you find Peachy?

"Is this your dog?" Dudley almost shouted.

"My poor, dear Peachy!" Eldora fathered the little dog to her bosom. "Tom Taylor!" she went on, suddenly turning on Tom, who started guiltily, "I'll never trust you with Peachy again."

"That's wise," said Dudley, quickly. "When I found Peachy he was wedged under the station platform and about to breathe his last."

There was no doubt about the look of gratitude bestowed on Dudley. And when he learned the details of the affair—how Tom Taylor had been instrumental to exercise Peachy, and had lost him—he knew that Taylor would henceforth wor-

ship in vain at Eldora's shrine. He trod on air when he strolled away with Eldora—name, face, manner, and all, even Peachy.

I-CAR-DEX

MAYONNAISE

THAT'S

"POSITIVELY DIFFERENT"

BEST PATTERNS 6 CENTS

YOUR CHOICE OF LATEST STYLES

The Boston American offers today more of its new and stylish dress patterns at a price never before equalled. It will cost from 15c to $1 to duplicate these patterns anywhere else. Orders MUST be on OFFICIAL COUPON.

A SMART BLOUSE STYLE

4280 Canton crepe, taffeta or satin would be attractive for this style, or, one could combine two materials. The underslevves may be of crepon or georgette, and the blouse and over sleeves of silk or satin.

The pattern is cut in seven sizes: 34, 36, 38, 40, 42, 44 and 46 inches bust measure. A 38-inch size requires 3 yards of 40-inch material. For underslevves of contrasting material ⅝ yard is required. Without underslevves 2¼ yards are required.

A PRETTY NEGLIGEE AND BOUDOIR CAP

4281. One could chose plain or figured crepe for the cap and the same material for the cap, or the cap could be of net, silk or lace, with any preferred decoration.

The pattern is cut in 4 sizes: Small, 34-36; Medium, 38-40; Large, 42-44; Extra Large, 46-48 inches bust measure. A medium size requires 2¼ yards of 32-inch material. The cap requires ½ yard.

Boston American Dress Pattern Coupon

Pattern No..... Size.....	Pattern No..... Size.....
Pattern No..... Size.....	Pattern No..... Size.....

Name .....

Street .....

City or Town..... State.....

Fill out and mail (enclosing six cents for each pattern) to PATTERN EDITOR, Boston American, 30 Summer St., Boston 9, Mass.

WHEN DID IT HAPPEN?

1—When was James Russell Lowell's poem, "A Fable for Critics," published?

2—When was "Thais," an opera by Massenet, first produced?

3—When was the Palace of Fountainebleau built?

4—When was negro slavery introduced into Virginia?

5—When was Dickens' novel, "Barnaby Rudge," published in book form?

(Answers to these queries will be printed tomorrow.)

ANSWERS

To Yesterday's Questions

1.—William Penn established a colony at Philadelphia in 1682.

2.—Hans Holbein, the German historical painter died in London in 1543.

3.—The time lock was invented in 1847 by Shivage.

4.—The Catacombs of Rome were rediscovered by laborers in 1578.

5.—The Battle of Lake Erie took place September 10, 1813.

(Copyright, 1923, King Features Syndicate, Inc.)

WHO SAID IT AND WHERE

"The people never give up their liberties but under some delusion."

Declared Edmund Burke, in a speech at a county meeting in 1784.

"'Tis better to have loved and lost,
Than never to have loved at all."

Tennyson voiced the verdict of the vast majority when he penned these lines in his "In Memoriam."

Blessed is he who expects nothing, for he shall never be disappointed."

Pope was reputed to be more or less of a cynic, and this beatitude from a letter to Gay, in 1727, bears out his reputation.

Copyright, 1923, King Features Syndicate Inc.

ROYAL ROMANCES

TUT-ANKH-AMEN'S MOTHER-IN-LAW

By Jessie Lee Weeks.

NEFERTITI, the slim and beautiful mother-in-law of the famous Tut Ankh-Amen, was history's first monogamic wife. She charmed her husband and kept him loyal by her "infinite variety"; her rules for holding husbands could well be utilized by wives today.

Nefertiti's love story is a real royal romance of the ancient East. She was [illegible] princess in the court of the Pharaoh who was child to enter the sacred fold of Queen Tiy. Tiy was a Syrian, was delighted with her

Prince Akhnaten, the queen's son, fell in love with the pretty Syrian beauty and they were married. But, before that, wise Tiy schooled Nefertiti in the art of fascinating and in the [illegible] to Akhnaten's happiness.

It was a difficult task. Akhnaten was different from the splendent Pharaohs who preceded him as Egypt's rulers. He loved their love of festivity and color, but in addition he was intellectual, brooding and peace-loving. He has been called the first radical and pacifist. He made enemies of the priests by trying to force a new religion on the people, and as he did not believe in war he refused to maintain a standing army.

All this made complications for Nefertiti, but she met them valiantly. She helped Akhnaten to smooth out the many difficulties in the affairs of state, she responded to his every mood in inventing festivals and creating baths to cheer him when he was discouraged, caring for him when he was ill.

Engravings on the walls of the royal palace, still standing, show how Nefertiti, one [illegible] to [illegible] with [illegible] was where he was ill, and how she poured wine for him

But history remembers her chiefly as a charmer. She created beautiful, ample gowns which have been revived on several occasions. Years later Cleopatra imitated Nefertiti's arts of dress and fascination to captivate Julius Caesar and Marc Antony.

Mine. Recamier, after a lapse of almost 3,000 years, adapted Nefertiti's style of dress and so aroused it and was so gripped by it that Napoleon complained she attracted the attention of the French people from himself.

So Nefertiti, called "Beauty Beloved" and "All Women in One," filled her husband's heart completely in the days when it was considered an honor for a king to have many wives.

Yet her reign was as short as it was vivid. When Akhnaten's enemies found that he maintained no armies they overwhelmed Egypt and slew him. Like a bubble in the sunlight, Nefertiti disappeared. She is supposed to have died of a [illegible] heart in her old nurses [illegible] at the age of twenty-five

© 1923, by International Feature Service Inc.

What's Wrong Here?

Answer elsewhere on this page.

Public Now Prefers Vegetable Laxatives

Dr. Caldwell's Syrup Pepsin affords prompt relief in a natural way

THE public is constantly becoming more discriminating in its choice of things. Those subject to constipation try to learn what makes them constipated, and then avoid it. If constipation persists in spite of all their efforts they take the mildest, most easily tolerated laxative obtainable, and not a drastic physic that upsets them for days afterwards. As over 10 million bottles of Dr. Caldwell's Syrup Pepsin are sold a year, a large proportion of the people of the country must believe that this mild vegetable compound is the proper remedy for them, and so it is. No need to take salt waters and powders that dry up the blood; coal-tar drugs in candy form that produce skin eruptions, or calomel that salivates. These drugs are "heroic measures", over-effective, weakening and griping.

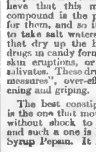

The best constipation remedy is the one that moves the bowels without shock to your system, and such a one is Dr. Caldwell's Syrup Pepsin. It is a vegetable compound of Egyptian senna and pepsin with pleasant-tasting aromatics, and has been satisfactorily sold for 30 years. Unlike the harsher physics, it does not produce a habit, and increased doses are not required; in fact, it so tones the stomach muscles that in time medicines of all kinds can be dispensed with.

Many take a teaspoonful of Syrup Pepsin once a week as a health [illegible]. Others use it only when required, as for example, Mrs. J. W. Borroughs of Little Rock, Ark., who finds it equally valuable for herself and the children, and Mr. Enos S. Costa of Watsonville, Cal., whose family uses it regularly. Try Dr. Caldwell's Syrup Pepsin for constipation, biliousness, piles, headaches, sallow complexion, and to break up fevers and colds. A generous-size bottle can be had at any drug store, and it costs only about a cent a dose!

ANY FAMILY MAY TRY IT FREE

Thousands of parents are asking themselves, "Where can I find a truly worthy laxative that anyone in the family can use when constipated?" I want you to try Syrup Pepsin. I will gladly provide a liberal free sample bottle, sufficient for an adequate test. Write me now to [illegible] Address Dr. W. B. Caldwell, 515 Washington St., Monticello, Illinois. Do it now!

TAKE DR. CALDWELL'S **SYRUP PEPSIN**

The family laxative

Children Cry for Fletcher's

CASTORIA

The Kind You Have Always Bought has borne the signature of Chas. H. Fletcher on the wrapper for over 30 years just to protect the coming generations. Do not be deceived. All Counterfeits, Imitations and "Just-as-good" are but experiments that endanger the health of Children—Experience against Experiment.

Never attempt to relieve your baby with a remedy that you would use for yourself.

What is CASTORIA

Castoria is a harmless substitute for Castor Oil, Paregoric, Drops and Soothing Syrups. It contains neither Opium, Morphine nor other narcotic substance. For more than thirty years it has been in constant use for the relief of Constipation, Flatulency, Wind Colic and Diarrhoea; allaying Feverishness arising therefrom, and by regulating the Stomach and Bowels, aids the assimilation of Food; giving healthy and natural sleep. The Children's Comfort—The Mother's Friend.

Bears the Signature of

Chas. H. Fletcher

In Use For Over 30 Years

THE CENTAUR COMPANY, 6[illegible] STREET, NEW YORK CITY

"The Ways of a Husband," a Sequel to "When a Girl Marries," Begins Here Monday

The Old-Time Alderman

THE Saxon Ealdorman was next to the King, but after the Danes the title was displaced by Earl. Aldermen were appointed in Dblin in 1323. In our time the aldermen are elected from city wards.

Largest Evening Circulation in New England

Magazine Page

The Wandering Jew

THIS character is supposed to be a legendary person condemned to wander until Judgment Day. Mathew Paris (thirteenth century) said he was Cartaphilus, doorkeeper of the Judgment Hall of Pilate.

THE GO-GETTER

A Film Romance from the Sparkling Story by

PETER B. KYNE

A Gripping Serial of a Man's Pluck and Resourcefulness and the Faith of a Beautiful Girl

READ THIS FIRST

Bill Peck, son of Uncle Sam's soldiers, receives some bad wounds while fighting in the big war. He has to spend a long time in an army hospital, but finally he is discharged and joyfully he says good-bye to all the pals he is leaving. One of them, Sandy, who will never be able to leave, hates to lose Bill. A friend, Jack Evan, an aviator, comes to usher Bill out into the world again. Bill shows him cards he has had printed announcing himself as an employe of the Ricks Lumber Corporation. Jack laughs at the nerve of the go-getter.

"The Go-Getter," by Peter B. Kyne, has been created into a superlative photo play by Cosmopolitan Productions, direction E. H. Griffith, scenario by John Lynch.

Screen Version Novelized

By Jane McLean

MR. SKINNER'S knowledge of human nature and of Mary's nature led him to suspect that here was a call for him to give up money. He was entirely right: "How well you are looking in that suit, dad," said the smiling Mary.

"You think so, do you?" growled her father.

"Oh, I'm sure of it, and what a lovely day it is."

"I've got a lot to do here," he replied, sitting at his desk and picking up a pen.

"I'm so glad you've got your pen all ready," remarked his daughter, "because I've a little bill here that'll need help."

"Not a cent!" stormed Skinner.

"You've had your allowance already, and I've told you I wouldn't make it a penny more."

"I've had these furs sent to the house," said Mary, ignoring the clouds that threatened a storm, "and I know you'll like them."

"What's that got to do with it?" cried Skinner. "No, Mary, not a cent for furs; you've got to keep within your allowance. Why, if I did business that way we'd be ruined."

"Oh—how about that skunk spruce you were phoning about to Cappy Ricks last night?" asked his daughter.

"What's that got to do with it?" demanded Skinner. "And what right have you to be listening to what I say?"

Couldn't Help Hearing

"You talked so loud I couldn't help hearing," said the girl; and, with the air of one who sympathized, she perched herself on the arm of his chair.

"You heard what I said about the allowance?" he persisted.

"Yes, dear, and you heard what I said about the furs."

"Don't you see I'm busy?" stormed Skinner.

"I'll go just as soon as you give me a check," said Mary.

"You'll go without the check," growled her father.

"Never," said Mary; "I'll sit here all day."

"Damn it!" How much is it?"

"Only"— She fished out a bill from her pocketbook and showed it.

"I don't get that word 'only.' That's enough to keep a family of ten in food and clothes all the year."

"There's no use buying cheap furs," said Mary; "they don't last and they look so dowdy."

"Oh, here"—Skinner reached for his check book and scribbled off the amount—"take it and get out —can't you see I'm busy?"

"Thank you, darling," said Mary, kissing him; "your bark's worse than your bite. I'll be round for you about five."

She went out of the office beaming. Skinner settled down to the perusal of the statement about the skunk spruce. He was sour and he showed it; he stalked into Cappy's office with the sheet in his hand and found that gentleman with a list of names on a pad, all of which he had crossed off.

"Now, about this skunk spruce," said Skinner.

"Never mind the skunk spruce," said Cappy; "the question is, whose are we going to send to China?"

"Never mind China," replied Skinner; "the question is, how about this skunk spruce?"

"Say, who's who in this office?" demanded Cappy.

"You're not," replied Skinner; "you're supposed to have retired —ten years ago."

"Retired!" shouted the indignant Cappy; "it's a lucky thing I've kept my hand on the helm. Why, it it hadn't been for me we'd have been out a pretty penny! I was the one who had Henderson insured, and now he's flown the coop with our money—and he was your choice, Skinner—yes, he was; he was your choice."

"Well, if we're insured, what's the odds?" demanded the other; "this skunk"—

"By the pink-toed prophet," countered Cappy, "here you go and let us in for a lot of trouble with a shipment of skunk spruce and then try to make me believe it's more important than sending a good man to China. It's a drop in the bucket, Skinner, and you know it, and you ought to know if you're any kind of a general manager that China is one of our big fields."

Having delivered himself of this rather long speech, Cappy puffed vigorously on his cigar and even thrust his face close to Skinner's to wait for an answer.

Honors Even

But honors seemed to be about even, for Skinner, with a look of disgust, retired from the room and slammed the door behind him. Cappy walked back to his desk, picked up the pad with the crossed off names and sat in thought. The need for a competent man for the Shanghai branch was imperative and he shook his head as he surveyed the list.

Then he burst into a laugh. He and Skinner were always having knockdown and drag out fights of one sort or another, but he had no reason to complain of Skinner's ability. As to the skunk spruce, Cappy chuckled; it was worth a loss having something on his general manager.

Outside the big establishment, which faced the waterfront, life was playing out its smaller comedies. Mary had come out and driven away in her smart little coupe to leave the check before her father changed his mind—she had known such things to happen.

On her way to the gate she passed a young man entering. He carried a cane and limped a little. He had a frank, open face, and something about him interested Mary. She supposed he worked in the plant, but she never remembered having seen him there before.

As for Mr. Peck, on his way to sell himself as one of the salesmen of the Ricks entourage, he did not see her. The Ricks offices were at full speed at all times of day and every day, and Bill on entering found himself facing a girl who asked briskly what his business was.

In reply he smilingly took out a card and asked for Mr. Skinner. The girl stared at the card and hesitatingly departed for the general manager's office. In a few moments she returned and motioned him to follow. In such fashion Mr. Peck made his entrance into the office of the irascible Skinner.

The card had done it. Evidently the big man was much puzzled. He stared at Bill and demanded in a rough voice: "Well, who hired you?"

"No one," confessed Mr. Peck. "You see, I had these cards printed because I knew I could land a job. I sold lumber before the war."

"Do you mean to say you've broken into my office under false pretenses?" shouted Mr. Skinner.

"Oh, no! I can sell lumber—try me. My being in the army hasn't hurt me a bit."

"Army!" sniffed Skinner. "Why, Mr. Ricks has already overburdened this office with useless ex-soldiers." He got to his feet, plainly intending to end the interview.

Skinner's words stung. Bill's face lost its pleasant smile and he looked the elder coarse in the eye. "Some day I'll make you sorry for saying that."

Whereupon he wheeled and went out, slamming the door. Skinner frowned; he was not wholly pleased with himself, but the troubles of Bill were speedily forgotten over more pressing problems.

To Be Continued Tomorrow

Bill Peck lays his business card on the top of Jack's hat and shows him how he'll ask for a job. An amusing scene from the forthcoming film drama, "The Go-Getter"

Read This Live American Story on This Page Day by Day, Then See It in Motion Pictures

"The Ways of a Husband"

A TREAT in store for the friends of Jim and Anne!

The greatest of married life serials, "When a Girl Marries," is nearing its end, after more than six years of unprecedented popularity, as attested by the many letters against its discontinuance received in a vote taken recently by the Boston American. But those who have followed the thrilling fortunes of Anne, Jim, Phoebe, Betty, Carlotta and the other lovable and not so lovable characters are not to lose sight of them.

Ann Lisle has written a sequel, every whit as interesting, and it will begin Monday. It is called "The Ways of a Husband," and has all the intimate and gripping features of the first story—and more.

It is also a complete story in itself and is bound to interest new readers.

Do not fail to start reading it next Monday!

A Difficult Problem

Mother — Hasn't that fellow Dingbat proposed to you yet?

Daughter—Oh, you mean the poet. No, he hasn't gotten around to it yet.

Mother—What seems to be the trouble?

Daughter—Why, he says his love for me is so great that it is beyond the power of a human being to express it.

Sure Way to Get Rid of Dandruff

There is one sure way that never fails to remove dandruff completely and that is to dissolve it. Then you destroy it entirely.

To do this, just get about four ounces of plain, ordinary liquid arvon; apply it at night when retiring; use enough to moisten the scalp and rub it in gently with the finger tips.

By morning, most, if not all, of your dandruff, will be gone, and two or three more applications will completely dissolve and entirely destroy every single sign and trace of it, no matter how much dandruff you may have.

You will find, too, that all itching and digging of the scalp will stop instantly, and your hair will be lustrous, glossy, silky and soft, and look and feel a hundred times better.

You can get liquid arvon at any drug store and four ounces is all you will need.

This simple remedy has never been known to fail.

FURNITURE IN HOME

By Marian Moore

IT would seem that the greatest problem in the home-maker's life is getting her window draperies exactly as she would want them if she knew what she wanted!

The illustration shows the popular vogue for treating the single window. The valance, overdraperies and glass curtains form the "eternal triangle" in the present window arrangements.

The window in the illustration is

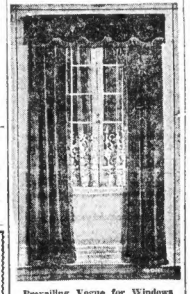

Prevailing Vogue for Windows

in a room where richness and warmth were desired, and for that reason velour was selected for the overdraperies. Since the rug and furniture upholstery showed a distinct design, the walls and draperies had to be left plain, so a plain velour valance was selected rather than one showing figures and stripes, which would have given an over-figured atmosphere to the room.

Copyright, American Home Bureau.

ETIQUETTE

DEAR MRS. BEECKMAN:

A friend is to be married soon. I say that the sister should have the bridal shower, but my friend says that the mother-in-law should have it. Kindly tell me which is correct. Of what should the shower consist? READER.

BOTH are correct. It is proper for anyone who wishes, to give a shower for the bride-to-be, the most usual showers are the kitchen shower, a book shower, a silk-stocking shower, a silk shower or a "miscellaneous" shower (to which any small gift may be brought) are also given.

Copyright, 1923, Premier Syndicate, Inc.

FOXY GRANDPA STORY

HOW A CAT FOOLED HIS PET TURTLE

WHAT animal lives the longest? Well, let me see.

An elephant lives a long while. And a parrot does, too. Of course, a parrot isn't an animal. A parrot is a bird, but he lives many, many years. And so does the turtle. Turtles live for a hundred years.

Once I had a turtle of which I was very fond. My father owned him before I got him and he was very old. He used to roam around our backyard in the Summer. And in the Autumn he would dig a hole, crawl in and sleep until the sun warmed the earth in the Spring.

When he knew Spring had come, that turtle would climb from his hole and enjoy life until the cold weather came again.

But once he made a mistake and crawled out of the earth into the wrong backyard.

We watched for him and watched for him when Spring came, but no turtle came up in our backyard.

Finally a neighbor called over the back fence:

"Here is your turtle! He came up over here—probably got lost."

And wasn't I glad to find my little friend! The backyard didn't seem the same without him.

When I took him to my mother she said:

"Now, my dear, this Fall we'll not trust him to dig in the dirt for his Winter sleep. We'll put him to sleep right in our own cellar in a nice warm basket."

That Autumn when Jack Frost started to leave his traces on the ground, we took the turtle to the cellar.

One day when mother came up from the cellar she said to me:

"The turtle is out. He is walking around the cellar as big as life. Run down and see him."

First I looked in the basket. Turtle wasn't there. But who do you think was in the basket? There, sleeping as cosily as could be, was our big tiger cat, Toby.

Binky looked at me and I looked at him.

Then we looked around the cellar and found Mr. Turtle wandering around half asleep.

As you know, Bunny can talk to animals, so I said:

"Bunny, see what this is all about. This is a strange thing."

After a few minutes Bunny came back laughing.

"Mr. Turtle says he suddenly got very warm and thought Spring had come and that it was time to get up. He says he feels very sleepy, and as if his Winter nap wasn't quite finished."

"Well," I said, "Toby, the cat, took Mr. Turtle's bed."

We went over to Toby and woke him up. Toby stretched and yawned. Then he confided to Bunny that it was very warm and comfortable there in the basket and he didn't realize the turtle was sleeping there until Mr. Turtle wiggled himself out of the dirt.

"That's it!" cried wise old Bunny. "Mr. Turtle got all warmed up by Toby. The heat of Toby's body fooled him. He thought it was Spring."

We put the sleepy turtle back into his basket again and he never woke up until warm weather.

How Foxy Grandpa was surprised by a Possum, in tomorrow's story.

Copyright, 1923, International Feature Service, Inc.

Advertisement

TO DARKEN HAIR APPLY SAGE TEA

Look Young! Bring Back Its Natural Color with Wyeth's Sage and Sulphur

Common garden sage brewed into a heavy tea, with sulphur added, will turn gray, streaked and faded hair beautifully dark and luxuriant. Just a few applications will prove a revelation if your hair is fading, streaked or gray. Mixing the Sage Tea and Sulphur recipe at home, though, is troublesome. An easier way is to get a bottle of Wyeth's Sage and Sulphur Compound at any drug store all ready for use. This is the old-time recipe improved by the addition of other ingredients.

While wispy, gray, faded hair is not sinful, we all desire to retain our youthful appearance and attractiveness. By darkening your hair with Wyeth's Sage and Sulphur Compound, no one can tell, because it does it so naturally, so evenly. You just dampen a sponge or soft brush with it and draw this through your hair, taking one small strand at a time; by morning all gray hairs have disappeared, and, after another application or two, your hair becomes beautifully dark, glossy, soft and luxuriant.

DAILY HOROSCOPE

Mary Blake Says:

Today Lucky if You CONCENTRATE

ASPECTS of mixed and doubtful nature are in operation today, making it easy to be misled or misunderstood. This is a day to avoid speculative ventures, observe health rules and care in your diet. Concentrate your attention on ordinary affairs and routine.

Forcefulness is among your strong characteristics if today is your birthday.

Through your commanding nature, if you learn to control it, you will no doubt attain dignity and influence. If this can be obtained by individual force of character it will be more lasting than if aided by circumstances of birth or the influence that threatens loss of reputation or reverse of fortune that sometimes overwhelms

Copyright, 1923, by the Bell Syndicate, Inc.

Time Will Tell

He—Why at this theatre is the orchestra concealed?

She—Why? Just wait until you hear it play!

Advertisement

WOMEN OF MIDDLE AGE

Relieved of Nervousness and Other Distressing Ailments by Lydia E. Pinkham's Vegetable Compound

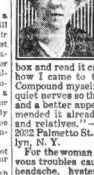

Brooklyn, N. Y.—"I first took Lydia E. Pinkham's Vegetable Compound four years ago, and am taking it now for the Change of Life and other troubles and I receive great benefit from it. I am willing to let you use my letter as a testimonial because it is the truth. I found your booklet in my letter box and read it carefully, and that is how I came to take the Vegetable Compound myself. It has given me quiet nerves so that I sleep all night, and a better appetite. I have recommended it already to all my friends and relatives."—MRS. ENGLEMANN, 2002 Palmetto St., Ridgewood, Brooklyn, N. Y.

For the woman suffering from nervous troubles causing sleeplessness, headache, hysteria, "the blues," Lydia E. Pinkham's Vegetable Compound will be found a splendid medicine. For the woman of middle age who is passing through the change of life, it can be depended upon to relieve the troubles common at that time.

You should give it a fair trial now,

BEST RECIPES

Potato Cheesecakes

One-fourth pound of potatoes well mashed, ¼ pound of butter, ¼ pound of eggs (2), ½ pound of sugar, ½ pound of currants, the juice of 1 lemon. Beat the butter into the potatoes. Add the eggs well beaten and other ingredients. Lastly the lemon which causes it to curd. Line tart tins with a rich paste and bake in a quick oven.

MRS. HELEN J. POSHEY.

No. 650 Columbia road, Dorchester, Mass.

Shamrock Salad

Cut off the stem end from 3 small green peppers and remove seeds; cut into pepper rings and place 3 rings in the form of shamrocks on lettuce leaves arranged on individual plates; fill the centres of the rings with well drained, crushed or grated pineapple and in the middle where rings come together put a sprinkle of mayonnaise. Sprinkle with paprika.

EUGENIE POWER.

No. 14 Wilson street, Reading, Mass.

A Word to the Wise

Never tell your landlady that you are going to the theatre. She might ask you why you hadn't paid last month's rent.

Do not call on friends right after supper. They might ask you to help with the dishes.

When sitting on a bench in the park, always allow the young lady to sit down first. The bench may have fresh paint on it.

Guard at New York State Penitentiary Suffered Ten Years From Catarrh

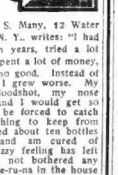

Now Well He Used PE-RU-NA

Mr. Charles S. Many, 42 Water St., Onslnig, N. Y., writes: "I had catarrh for ten years, tried a lot of medicines, spent a lot of money, but it did me no good. Instead of getting better I grew worse. My eyes were bloodshot, my nose smelled bad, and I would get so dizzy I would be forced to catch hold of something to keep from falling. I used about ten bottles of Pe-ru-na and am cured of catarrh, the dizzy feeling has left me and I am not bothered any more. I keep Pe-ru-na in the house and when I feel a cold coming on I take a little. It does me good."

Ask for the original and genuine Pe-ru-na, the recognized treatment for catarrh and catarrhal conditions for more than fifty years.

Your dealer has Pe-ru-na in both tablet and liquid forms.

Why People Become Nervous and Run-down

Prominent Health Official Explains

By G. M. Uhrlaub, M. D. Former Member of Philadelphia Health Department

"The reason why persons who are weak, anaemic, nervous and run-down have gotten into that condition is because they are so constituted that they use up their vital energy and nerve force quicker than their bodies can replace it."

"Their systems fail to extract from their food there eat and retain in sufficient quantity those mineral elements without which the body is absolutely unable to create vital energy and nerve force. And so they go on expending day by day, their vital energy without adequately replenishing the supply until they systems become completely run-down, their blood gets impoverished and their nerves are unstrung. The mineral elements which are essential in the creation of vital power are particularly calcium, potassium sodium, phosphorus and iron. And these elements must be administered to those patients whose systems do not extract from their food in sufficient quantity in the natural way from their food. That is why I always recommend Wincarnis for weak, anaemic, nervous and run-down patients. For Wincarnis contains all of those vitally necessary elements in a form that enables the system to assimilate them and make them acceptable to the most delicate stomach."

WINCARNIS

At all good Druggists

Two Sizes, $1.10 and $1.95

Write for Free Interesting Booklet to EDWARD LASSERE, Inc. 400 West 23d Street, NEW YORK

Oils Are Soft and Rails Firm in Generally Strong New York Market

FORBES' VIEWS ON FINANCE

By B. C. Forbes

The Sunny South and the Golden West are both progressing faster than other sections of the country for three reasons among others.

As larger and still larger numbers of American families become either rich or very well to do, the increase in the number of those seeking a change of air to warm, congenial climes during the cold Winter months of the Northern and Northwestern States becomes very notable. The development of such States as Florida and California as Winter resorts, rather—has been one of the most remarkable phases of modern social evolution.

The sale of living has, happily, risen so much in America during recent years that the great majority of working class families, who used to look upon oranges, apples, grapefruit, raisins and such like fruits as sheer luxuries, now regard them as ordinary, staple, necessary articles of food, with the result that the demand for both citrus and delicious fruits has expanded and is expanding tremendously. Our Pacific States and our Southern States are consequently benefiting extraordinarily.

Now that science has discovered ways and means to combat successfully yellow fever, malaria and other mosquito-bred diseases, there is a tendency to establish all through the year, where workers can carry on outdoor or semi-out door operations from January to December. For certain industries it is a great advantage not to be subject to extreme temperatures, particularly the zero weather common in many States. This consideration is destined to become more and more a factor in the upbuilding of some of our far Western and Southern States.

* * *

I'm now on a brief visit to the South and have had the opportunity of chatting with a great many bankers, business men, fruit growers, cotton men, etc. Yesterday I was conducted over 230 miles by automobile to be shown some of the enterprising progressive things the South is doing, especially in the development of fruit growing.

* * *

Little incidents sometimes make more impressions on us than matters of great moment. What do you think did more than any other one thing to impress me with the potentialities of large-scale fruit growing in Florida?

I was shown thousands of acres of orange groves and truck garden lands under development and cultivation by August Heckscher.

Now, Mr. Heckscher has made the reputation of knowing how to pick winning ventures and to avoid losing propositions.

He has made fortunes in almost as many diverse fields of industry as Colerose Dullbrain, and he has probably accumulated almost as many millions of dollars. Mr. Heckscher thinks so highly of the Bellglade section of Florida that he has built there a Winter home even more beautiful than, if less spacious as, the famous Heckscher building in Fifth avenue, New York. It was told by a Floridian familiar with the facts that Mr. Heckscher has put and is putting more capital into fruit groves than any other individual financial ventures, although the industry is now attracting quite a few Northern people and organizations, Chicago being very strongly represented.

Authoritative facts and figures will be given in a later column.

(Copyright, 1923, by B. C. Forbes.)

QUOTATIONS RISE IN GRAIN FUTURES

Quotations were higher in grain futures in the Chicago market. Latest quotations were: Wheat—May, 1.25¾; July, 1.23¼; September, 1.21¼. Corn—May, 79¾; July, 81¾; September, 82¾. Oats—May, 46¾; July, 46⅜; September, 44¾.

New York Curb

By Commonwealth News Service. Latest prices on the New York Curb were:

INDUSTRIALS	High.	Low.	Last.
ame Coal	50	50	50
Armour & Co of Del pfd.	91¾	91¼	91½
Chicago Pneu Tool	49	48	48
Columbia Emerald	12	12	12
Gillette Safety Razor	20¾	20¾	20¾
Glen Alden Coal	68¾	68	68¾
Goodyear Tire	47	46¾	46¾
Mercer Motors	1⅛	1⅛	1⅛
Radio Co	1⅛	1⅛	1⅛
Shaffe's Stores	91½	90½	91¼
Sou Coal & Iron	40	40	40
Todd Shipb	52½	52¼	52¼
U S Light & Heat	3	3	3
Wayne Coal	2¾	2¾	2¾
INDEPENDENT OIL STOCKS			
Curb Syndi	16½	16	16½
Cities Service "B" cfs.	17⅛	17	17
Cities Service "B" cfs.	17⅛	17	17
Eastern Pap	3¾	3¾	3¾
Federal Oil	1 1-16	1	1 1-16
Gilliland Oil	1 1-16	1	1 1-16
Gulf Pete	21	20¾	21
Keystone Ranger	20	20	20
Maracaibo Oil	19⅜	19⅛	19⅜
Mexico Oil	1 1-16	1	1 1-16
Midwest Texas	22	22	22
Mutual Oil	13¾	13¾	13¾
Noble Oil & Gas	12	11¾	12
Penrod Oil	3⅜	3⅜	3⅜
Rowland Oil	3⅜	3⅜	3⅜
Sou States Oil	1 1-16	1	1 1-16
STANDARD OIL STOCKS			
Anglo Am Oil	16⅝	16	16
Buckeye Pipe Line	50½	50½	50½
Imperial Oil of Canada	28	28	28
Prairie Oil & Gas	510	510	510
Prairie Pipe Line	260	260	260
Sou Penn Oil	111	111	111
Sou Pipe Line	31	31	31
Standard Oil Kansas	44½	44½	44½
Standard Oil Nebraska	44	43¾	43¾
Standard Oil Ind	49¾	49¾	49¾
Vacuum Oil	50½	50½	50½
MINING.			
Big Ledge	2	1	1
Candelaria Mining	1	1	1
Cortez Silver	60	60	60
Divide Extension	9	9	9
Eureka Croesus	10	9	9
Fortuna	20	20	20
Goldfield Florence	4	4	4
Hecla Mine	5⅝	5⅝	5⅝
Indep Lead	37	37	37
Mason Valley	2⅜	2⅜	2⅜
National Tin	1	1	1
Nevada Ophir	18	17	18
Ohio Copper	2¾	2¾	2¾
Ray Hercules	13⅜	13	13⅜
Tono Belmont	1⅝	1⅝	1⅝
Tonopah Divide	3⅛	3	3
Tonopah Extension	2¾	2¾	2¾
Tonopah Mining	3⅛	3⅛	3⅛
Tonopah Belmont	1⅝	1⅝	1⅝

CALL MAIN 5180

Telephone Your Want Ad. You Need Neither Call Nor Write. We Save You Time.

The Boston American's Want Ad office is no further away from you than your own telephone. If you want help, a tenant, a room, anything, pick up your phone. Call Main 5180 for quick and efficient Want Ad service.

CALL MAIN 5180

REAL ESTATE HAPPENINGS

The construction of two more five-story apartments in the Fenway is forecast by the purchase, by Samuel Rudnick, of the frame dwelling and 14,346 square feet of land at No. 89 Pilgrim road. Louis F. Foster et al., were the grantors. This property adjoins the Winsor School and is oposite Simmons College dormitories, and is considered one of the finest unimproved lots in the entire Fenway. The total assessed valuation is $17,400, of which $15,300 is on the land. The office of John C. Kiley & Co., negotiated the sale.

EAST BOSTON SALE.

Mary Smiddy has sold to Giovanni Morelli the two-family house, garage and 5,000 square feet of land at Nos. 36-38 Lamson street, East Boston, assessed for a total of $4,500. Michael J. Brophy was the broker.

Announcements

DEATHS

MURPHY—In Woburn, April 15, Mary, widow of the late Jeremiah Murphy. Funeral from the home of her son, Dennis J. Murphy, 52 Flagg st., Woburn, Wednesday at 8:30. Requiem High mass at St. Charles' Church at 9 o'clock. Relatives and friends invited. Auto cortege.

PERSONAL

JUSTICE OF THE PEACE AL COREY
NOTARY. Always home. 44 Cortez st., near 319 Columbus av. Phone Dewey 5216-J NOW.

Lost and Found

LOST—Fox terrier, all white body, perfect black and tan markings on head, answers to Victor; reward. DR. A. N. MORIN, 143 Mass. ave. Phone Kenmore 0524.

LOST—A double string of pearls, with emerald and diamond clasp, between Commonwealth ave. and Murray's, Saturday, April 14; reward. Phone University 1713.

LOST—A diamond and platinum barpin, between Church st. and Copley-Plaza. Liberal reward. MRS. W. H. L. ODELL, 10 Willow st., Belmont.

LOST—Between Sullivan and Thomaston sq., April 15, between 5 and 6 p. m., ladies' gold wrist watch, engravings; reward. Malden 2806-R.

LOST—Between Mass. av. and Lynn, gray box containing black cape and dress. Suite 55, "The Breakers," Lynn. Phone 8295 Lynn.

LOST—April 11, Newton or Brighton, lady's hand bag containing dia. ring and few small articles; reward. Brighton 3853-W.

REWARD!—Boston terrier lost. Finder notify owner. JOSEPH MANTIA, 60 Staniford st., Boston.

LOST—Irish terrier, answers to "Duke," wearing iron chain and new leather collar. Mystic 1318-W.

LOST—Brown silk umbrella on Linden car, 7:46 a. m.; liberal reward. Malden 1556-M.

LOST—Pair of glasses Friday, on the Humboldt ave. car. Tel. Rox. 1146-W.

DETECTIVES

F. J. BURKE
National Detective Agency
Advice and Consultation Free
665 Washington St., Tel. Beach 1461

SEE Boston's woman detective. O. L. Oakes Currier, family business troubles. 28 School St., Rm. 44. Congress 5377.

Where to Dine

Griffin's Hotel and Grill Lynnfield
94 Willow st. (next to P. O.), transients $1.00 and up; baths, phone. Grill open all night. Music and dancing. Private dining rooms.

Automobiles

AUTO TIRES

Sale on All Our Slightly Used Demonstrating Tires—This Week Only
30x3½ and 31x4..........$4.00
32x4 to 35x5..........$6.00
ECONOMY SUPPLY, Inc., 876 Columbus Ave., Boston. Tel. B. B. 3675

AUTO ACCESSORIES

TIRE CHAINS, Weed type, 33 heavy cross chains in each pair, 30x3½ $2.49 per pair. BASCOM'S, 224 Columbus av.

TRUCKING WANTED

LOAD wanted about May 1st, between Boston and Connecticut or points this side of Connecticut. Roxbury 7288-M.

GARAGES TO LET

To Let—Taunton
Garage, with storage for 20 cars, store for auto accessories and small hall; rent $100 per month. Good place for automobile salesroom. Apply CHAFFY, 5 Main st., Taunton, Mass. Tel. 1370.

BOSTON AMERICAN

Published daily (except Sunday), 80-86 Summer St., Boston 9, Mass., by NEW ENGLAND NEWSPAPER PUBLISHING COMPANY.

Entered as second class matter at the postoffice at Boston, Mass. Also at the Postoffice Department, Canada.

Domestic rates (subscription by Mail, Postpaid): One Month, 60c; Six Months, $3; One Year, $6. Foreign Rates: One Month, $1; Six Months, $6; One Year, $12. One cent extra per copy in the Boston Postal District. Subscriptions payable strictly in advance.

The Boston American assumes no financial responsibility for typographical errors in advertisements, but will reprint that part of an advertisement in which the typographical error occurs. Advertisers will please notify the management immediately of any error which may occur.

MEMBER ASSOCIATED PRESS
The Associated Press is exclusively entitled to the use for republication of all news dispatches credited to it or not otherwise credited in this paper, and also the local news published herein. All rights of republication of special dispatches herein are also reserved.

Automobiles

AUTOMOBILES FOR SALE

HIGH GRADE TIRES
All Standard Makes
This is a special lot of selected used tires for this sale—Goodyear, Kelly-Springfield, U. S. Royal Cords, Fedral's, Pennsylvania, Miller and Fedrale. Order today, right now—before they are all gone.

30x3	$2.75	32x4½	$5.50
30x3½	3.75	33x4½	5.75
32x3½	4.00	34x4½	5.8[illegible]
31x4	4.50	35x4½	5.8
32x4	4.70	36x4½	6.25
33x4	5.00	35x5	6.4[illegible]
34x4	5.25	37x5	7.00

Mail orders given prompt attention. Tires shipped day order is received.
A1 TIRE CO.,
296 Columbus Ave.
[illegible] 7863

Ford
USED CAR DEPT.
FORD FORD FORD FORD
Sedans, Coupes, Tourings, Roadsters
1-TON and ½-TON TRUCKS
10% Cut on Appraisal Prices
TODAY ONLY
LALIME & PARTRIDGE
1255 BOYLSTON ST.
B. B. 10760. Easy Payments. Night Service

FORD
1922 Ford Coupe...$450
1921 Ford Coupe...$325
1922 Ford Touring.$300
50 Others to Choose From
HENSHAW MOTOR CO.
980 Commonwealth Ave.

VIM OPEN EXPRESS
1921 ½-Ton Vim, open express, rebuilt and repainted, new tires, $425. Phone Aspinwall 1425. Ask for Mr. RYAN.

1921 TON FORD
Express body, cord tires $200
VIM MOTOR TRUCK CO. OF N. E.
1106 Commonwealth av.; Aspin. 1421

FORD MOTOR PARTS CO. MAGNETOS Recharged while U Wait $3.00
706 Brookline Ave. Tel. B. B. 7050

REO PANEL, 1¼-Ton
1921 Speed Wagon with special Babcock body; excellent mechanical condition, cord tires all around. For quick sale $650. Phone Aspinwall 494. Ask for Mr. ORR.

1921 FORD SEDAN—Has starter and demountable rims. In good mechanical condition. Price $325. COOMBS & McBEATH, Inc., Brookline ave. and Lansdowne st. Tel. Back Bay 8510.

FORD TRUCK
All equipped for baker. Call Mystic 3207-J.

BUICK 6 R'dstr., late mod., new paint, good condition, $300 cash. Mystic 215-R.

WINTON SIX 7-passenger touring, a bargain. Phone Brighton 1910-M.

Employment

HELP WANTED—FEMALE

GIRLS WANTED
Girls from 16-20 years of age, in silk-yarn mill. Steady work. Good wages paid beginners.
Apply in person to our Newton mill, Newton Upper Falls, Mass. Also Brighton mill, 342 Western avenue, Brighton, Mass.
New England Spun Silk Corp.

GOOD PAYING POSITIONS
Open for mechanically inclined girls. Good wages while learning. Apply ready for work.
Gray & Davis, Inc.
Take Cottage Farm car from Central Sq.

Exp. Stitchers
ON
White Duck Garments
EMPIRE MFG. CO.,
587 Harrison Ave., Boston

PLAIN IRONERS
Women to do plain ironing. WOOLEY'S LAUNDRY, 187 Condor st., East Boston.

EXPERIENCED STITCHERS on negligee shirts; section work; steady work all year around; good working conditions; piece work prices. JACOB DREYFUS & SONS, 65 Summer st., Boston.

GENERAL maid wanted, $18 week. MRS. JULIE KEENE, 279 Tremont st. Newton North 9017.

GIRLS and boys wanted everywhere. Your spare time can pay you well. Open until 8 P. M. JOE CLEMENT. Room 22, 228 Tremont st.

WANTED—Lady to work in tailor shop. Apply 61 Union st., Newton Centre.

FEMALE HELP—MISCELLANEOUS

LADIES, Gentlemen, we train you for movies, dramatic, vaudeville and cameramen. Call or write, 100 Boylston st., Room 403.

Employment

HELP WANTED—MALE

GRINDING ROOM HELP WANTED
SNAGGERS CHIPPERS LABORERS
Apply Immediately
THE STAFFORD CO.
READVILLE, MASS.

MOULDERS AND FOUNDRY HELP OF ALL KINDS
Apply Immediately
THE STAFFORD CO.
READVILLE, MASS.

ERECTOR WANTED
To Set Up Davis & Furber Cards
APPLY
RIVERINA MILLS
200 Boston Ave., MEDFORD HILLSIDE

GAITER MAKERS AND BOOT MAKERS
Steady work with good living and working conditions. Apply or write Employment Department.
Firestone-Apsley Rubber Co.
HUDSON, MASS.

Walworth Manufacturing Co.
25--MEN--25
For General Foundry Work
Steady job, good pay, no labor trouble
APPLY EMPLOYMENT OFFICE
800 EAST FIRST ST.
South Boston
8 A. M. to 4 P. M.

SHOE FACTORY
WANTED
EXPERIENCED TREERS
on women's shoes
VICTORIA SHOE CO.,
16 NEW ST., EAST BOSTON

Wanted
LOOM FIXER for section of Knowles looms on fancies. Apply to
SAWYER MILLS
Dover, N. H.

MEN WANTED
At the Portable House Factory
DOVER, MASS.

WANTED
All-Round MACHINISTS
APPLY
WEST & DODGE CO.
BRIGHTON, MASS.
Near Faneuil Station

Chauffeurs
For furniture trucks. MARTIN'S EXPRESS, 4169 Washington st., Roslindale.

PAINTERS WANTED
GOOD second-hand workers, steady work for right men. FLETCHER & CO., 120 Albany st., Cambridge.

Wanted—35 Cattlemen
On steamships to England. Return free. ATLANTIC SHIPPING CO., 164 Commercial st.

MEN WANTED
TO UNLOAD cars. Apply to Mr. Sexton, DIX LUMBER CO., 61 Harvey st., North Cambridge.

BLACKSMITH wanted on horse shoeing and jobbing; 50-hour week, good shop, good pay. M. H. SANDS, Amesbury, Mass.

EXPERIENCED man to work in market and deliver orders, Cambridge man preferred. BOGG'S MARKET, 470 Putnam ave., Cambridge.

WANTED—Experienced subscription solicitor to sell Engineering Journal to operatives of power plants in Mass., R. I., and Conn. Salary and bonus. Address Box L-9, Boston American.

WANTED — Laborers for general work. Apply in person. MERRIMAC CHEMICAL CO., Everett, Mass.

PAINTERS WANTED. APPLY 96 COLUMBIA ST., CAMBRIDGE.

WANTED—Men for general work. [illegible] 286 Commercial st.

YOUNG MEN—The American Commerce Association will interview a few young men who wish to train in spare time for executive positions in traffic management, domestic and foreign. Write, stating age, occupation and phone number. E 138, Boston American.

Experienced Auto Mechanics
WANTED AT ONCE
TOWNSEND MOTOR CAR CO.
SALEM, MASS.

WANTED—30 MEN
TO care for horses at once. Come ready for work. Apply Mr. Francis. WATERTOWN STOCK YARDS, Watertown, Mass.

WANTED
LAGGERS and PIPE FITTERS
APPLY ATLANTIC DYESTUFF COMPANY, NEWINGTON, N. H. (NEAR PORTSMOUTH).

WANTED
RUBBER MILL HELP
Experienced or inexperienced; steady work, good pay.
QUABAUG RUBBER CO.
NORTH BROOKFIELD, MASS.

Good Shoe Repairer
Wanted, one who can run machinery and do good bench work; state age and wages wanted. L. R. H. WAGNER, Brattleboro, Vermont.

COOK
WANTED, must be thoroughly experienced. Call at 8 a. m., WYMAN'S LUNCH, 85 Causeway st., Boston.

AUTO PAINTER
GOOD all around chassis man, steady job. STEWART BROS., 27 Tudor st., Cambridge.

Furniture Movers
MARTIN'S EXPRESS, 4169 Washington st., Roslindale.

GARAGE FOREMAN
Night work. 31 Hawkins st., Boston

EXPERIENCED dish-washer and bus boy. 628 Washington st., Dorchester.

YOUNG MAN TO DRIVE
Ford delivery car, wages $15 per week to start. Apply 446 Huntington ave.

1st Class Auto Mechanic
Exp. on Reo trucks. NEW ENG. COAL & COKE DESPATCH CO., 99 Bow st., Everett.

TIRE REPAIRERS
Man on solid tire testing machine, with chauffeur's license, $28; two vulcanizers, city and out town; young man, some experience, repairing, $15-$18. MERCANTILE REFERENCE & BOND ASSOCIATION. Dept. F. 47 Franklin st.

AUTO MECHANICS
Three first class all round men for overhauling; two specialty men on Fords. MERCANTILE REFERENCE & BOND ASSOCIATION. Dept. F. 47 Franklin st.

AWNING HANGERS
Three first class experienced men. MERCANTILE REFERENCE & BOND ASSOCIATION. Dept. F. 47 Franklin st.

WANTED—Twenty-five (25) laborers at once; good pay and steady work. GEO. W. KILLORIN, 78 W. Chestnut st., Wakefield, Mass. Tel. Crystal 146-W.

Dancing

LERNER'S DANCING ACADEMY
335 Mass Ave., at Hunt. Ave. Latest Ballroom Dancing guaranteed in 5 lessons by the Lerner original easy method. Private and class lessons 9 A. M. to 11 P. M. daily. The school that is noted for its high class work. Phone B. B. 913[illegible]

FLORENCE KELLY
240 Huntington Ave., Cor. Mass Ave.
50¢ Learn quickly latest modern ballroom dancing, beginners especially, wonderful results with adult beginners. We guarantee to teach you in a few lessons; private and class every eve. Call any time. Open 10 a. m. to 10 p. m. Socials Wed. and Sat. eves. Tel. 7507 Back Bay.

Helene L. Sweeney
MODERN DANCES
Private and class lessons, 136 Mass. ave. (at Boylston st., Boston). Phone Back Bay 7978; 9 East 59th st., New York. Phone Plaza 8612.

Wm. H. O'Brien, 93 HUNT. AVE. TEL. B. B. 7273
Private lessons anytime. 10 teachers. Classes Mon., Tues., Thurs. Socials Mon., Wed., Fri., Sat.
WHERE EVERYTHING IS ANALYZED

LOOMIS 93 MASS. AVE. TEL. KENMORE 0738
Special Spring term. Join any time. Latest dances. Greatest number of class lessons offered in Boston for the money.

Stage Dancing
I Can Teach Anyone
Comedy, Eccentric, Soft-Shoe, Waltz, Clog, Buck and Wing and latest Frisco.
Prof. Leslie, 335 Mass. Av. B.B. 9335

BE POPULAR! ACT NOW!
Learn to dance well! We can positively teach you quickly. Adults especially. MODEL SCHOOL—MODERN DANCING Miss Fawcett-Miss Hoyt, 177 Huntington ave., near Norway st. Back Bay 6152.

MABEL G. HALL 235 HUNT. AVE. B. B. 6161
75¢ Strictly private lesson any time. Expert teacher for each pupil; socials.

WISEMAN 550 MASS. AVE. Central Sq., Camb.
I GUARANTEE MODERN DANCING IN 4 LESSONS. Also all kinds of stage dancing. Uni. 3468-W.

BAY STATE SCHOOL, 1031 Washington st., Boston—Socials Mon., Wed., Sat., classes Tues., Thurs.; private lessons; circulars.

HEINEMANN House, Boston-Somerville classes, socials, private lessons, children and adult classes. Circular. 176 Tremont st.

INSTRUCTION AND TRAINING

7 AUTO LESSONS $5
FULL CHAUFFEUR'S COURSE $14
4-CYL. car; license guaranteed. VINCENT, 4 Appleton st., near Arlington sq.; open eves.

PARKER AUTO SCHOOL
Opportunity to learn driving and repairing. First lesson and instruction free. 15 Columbus Ave. Tel. Beach 5039
Open Evenings

MOVING PICTURE OPERATORS taught. EASTERN M. P. AGENCY, 10 Boylston st.; room 45.

Employment

AGENTS, CANVASSERS, SALESMEN

Good Opportunity For Local Men
A well rated concern, backed by 27 years' prestige, has opening in their national organization for energetic men to work in the city of Boston. Products are necessities that repeat in stores, factories, office buildings, garages, hotels, hospitals, dairies and institutions. A good opportunity to make permanent connection with established, growing company. Liberal commissions assure increasingly good income to worker. Give full information about yourself in first letter. Address P. O. Box No. 1434, Indianapolis.

SALESMEN
To sell a high grade line of Plumbers' Brass Goods and Specialties. Give age, experience and references.
THE AJAX BRASS CO.
CLEVELAND, OHIO

AGENTS wanted in every city to sell Noxon Metal Polish. Nothing better than Noxon for brass, nickel, silver, copper and aluminum. Every housewife a customer. Part or full time. NOXON DISTRIBUTING CO., 137 Endicott st., Boston.

SALESMEN—Write for free book and full particulars, earn $2500 to $10,000 yearly; big demand for men; inexperienced or experienced; city or traveling. NAT'L SALESMEN'S TR. ASSN., Dept. 166, Chicago, Ill.

For Sale—Miscellaneous

BUSINESS EQUIPMENT

2 NATIONAL credit files, cost $360; make offer, cash or terms. Brook. 0695.

BOOKS

THE VOLSTEAD ACT
Printed complete. The Blue Laws, rules of evidence, law of arrests, use of firearms, powers and duties of the police, important court decisions, complete list of crimes with definitions, the three-mile limit and for hundreds of other important matters consult "The Policeman's Pocket Law Book." Price only $1.00. The Wescott Publishing Co., P. O. Box 2098, Boston, Mass.

CLOTHING

TERMINAL CLOTHING CO., 110 Dudley st., 2 corners from Dudley St. Sta. BEWARE—CHEAP, NEW CLOTHING. We carry high grade students' misfit, slightly worn. Suits, $5 up; Coats $1.50 up; Pants, $1 up. Come, be convinced. Look for name, number. Open eves.

SAM'S—Big Bargains in Students' Misfit Clothing. 123 Eliot St.

HOUSEHOLD GOODS

SELL $65 Singer sewing machine, good as new. $5. 9 Central sq., Cambridge.

LADY will sell $85 sewing machine $5. 98½ Inman st., Camb.; good as new.

JEWELRY AND WATCHES

$1 DOWN, WEEK. Watches, Diamonds, Jewelry. Reliable goods, low prices. ESSEX SUPPLY CO., 5 BROMFIELD ST.

CASH for Diamonds, Old Gold and silver. H. E. ALSTERLUND, 27 School St.

ICE CHESTS AND STORE FIXTURES

For Grocers, Markets, Restaurants
Whitman Co.—Sullivan Sq.

FOR SALE—Two 6-ft. meat display cases at 38 Washington st., Charlestown. Tel. 1960.

STORAGE

HUB STORAGE WAREHOUSE, 840 Washington st. Tel. Beach 6. Rooms $1 a mo. up. Licensed and bonded.

WIGS AND TOUPEES

FIRST QUALITY EAR PUFFS, WIGS, TRANSFORMATIONS, BOBS, Etc.
All Work Guaranteed
T. B. MASSARO
101 Tremont Street, Boston, Mass.

Musical Instruments

NORRIS 181 Tremont St.
AUTOPIANO
Considered the best player-piano made, construction most durable. No rubber tubes to wear out and leak, perfect music tracking device. Send for catalogue. Sold only by CHAS. S. NORRIS, 181 Tremont st. We are exclusive representatives.

WE OFFER a beautiful mahogany small grand; see and hear this piano and save $400. CHAS. S. NORRIS, 181 Tremont st.

STEINWAY PIANOS—Several of these noted instruments at less than one-half price when new. See us before you decide. CHAS. S. NORRIS, 181 Tremont st.

HARDMAN UPRIGHT—Also Henry F. Miller upright and grand, for $350; easy terms; Chickerings, 4 fine uprights, look like new, and one nice grand for $600. CHAS. S. NORRIS, 181 Tremont st.

50 USED UPRIGHT PIANOS taken in exchange for the Autopiano, priced from $100 to $300; all makes to rent. CHAS. S. NORRIS, 181 Tremont st.

McPHAIL PIANOS
BUILT in Boston for over 80 years; sold only in this vicinity at 181 Tremont st.; write for catalogues of grands, uprights, player-pianos. CHAS. S. NORRIS, 181 Tremont st.; pianos to rent, lowest terms.

Kranich & Bach Pianos
SOLD only at 181 Tremont st.; beautiful player grands, grandettes, small grands and all styles of upright pianos. CHAS. S. NORRIS, 181 Tremont st., write today for catalogue and prices; open evenings.

UPRIGHT PIANOS
$25 $50 $65
as low as
$5 down, $1 weekly
88-note player $175
50 rolls music free
New pianos half price
Best Piano Bargains in Boston
Used Chickering Uprights, $60, $65, $75; Hallet & Davis, Steinway, Vose, Ivers & Pond, Mason & Hamlin and many others, $75 to $150. Several new pianos $150, $175 and up. Biggest warerooms in New England. A visit to my place will surprise you.
J. P. COLLINS
100 Summer Street, Boston
Largest piano dealer in the world

HIGH-GRADE PIANOS, player-pianos, talking machines. Bargains in used pianos. DURRELL'S 2300 Washington St., Dudley Terminal

USED PIANOS, standard makes, guaranteed, $60, $75, $100, $125 up; terms $1, $1.25, $1.50 weekly. BROOKS, 93 Boylston st., 1 flight.

Furnished Rooms

ROOMS WITHOUT BOARD

ALLSTON—Furnished room, gentleman; reference required. 33 Ashford st., Brighton. 3219-W.

ARLINGTON—4 unfurnished rooms for light housekeeping. Arlington 2311-J

HUNTINGTON av., 159—Suite 4, front, back parlor, connecting, nicely furn., low rent.

LARGE front room, also 2 basement rooms, light housekeeping. 30 W. Cottage st., Roxbury.

NICE sq. room, heated; reasonable. 54 Rockland st., Roxbury. Tel.

ONE-two-three-room kitchenettes, sq. side rm. Tel. CONNAUGHTON, 48 Union Park.

ROXBURY—101 Moreland st., furnished rooms for light housekeeping.

TO LET—Three rooms and kitchen, bath, furnished; Summer rates. Brookline 6115-R.

159 HUNTINGTON AVE.—Suite 3, attractive large front room, cont. hot water. Business people.

23 FOUNTAIN ST.—2 furn. l. houseek. rms., heat, elec., bath, gas stove, $7. Rox. 3468-W.

10 OUTSIDE rooms, steam heat, 75c day, $2 up week. 130 Dartmouth st.

112 BLUE HILL AV.—Roxbury. 3 conn. rms., kitchen, dining room.

Real Estate for Rent

APARTMENTS AND FLATS

2 to 4 Room Suites
With kitchenette and bath, immaculate condition, best location in Fenway and Back Bay. Rents $55 to $75 per month; references required. GEO. W. JOHNSTON, 1299 Beacon st., Brookline. Tel. Brookline 2196. 40 Court st., Boston. Tel. Main 7631.

FURN. 3-room basement suite, set tubs, gas, coal ranges. 56 E. Springfield st.

2 PLEASANT rooms, bath, kitchenette, hall; faces three directions. Ideal for summer. Apply Janitor, 72 Peterborough st., about Suite 37.

DORCHESTER—To let, 6 rooms and reception hall, furnished, all improvements, electric light, piano, new house. May 1 to Nov. 1. Tel. Dorchester 6792-R.

1 and 2-rm. furnished apartments, bath and kitchenette, all improvements ready now. Apply OFFICE, 56 Batavia st., Boston.

BUSINESS PLACES FOR RENT.

2947 WASHINGTON ST.—Store and 2 rooms, toilet and gas, $15 month. MacLELLAN, 288 Roxbury st., Roxbury.

OFFICE AND DESK ROOM

DESK ROOM
27 SCHOOL ST., Room 309.

Real Estate for Sale

HOUSES FOR SALE

Elm Hill Section
A single house in one of the best neighborhoods in Roxbury, 13 rooms, mostly large, steam heat, electric lights, numerous fireplaces, butler's pantry with built-in safe. Built-in ice chest. Easily converted to two-family. Price $13,000. S. W. KEENE & SON, 300 Warren st. Phone Roxbury 5500.

MEDFORD
6-room bungalow, all improvements, fine location, near Fellsway, 5,000 ft. of land, corner lot; price $4500, $1000 down, balance as rent. WILSON & ALLISON, 351 Main st., Malden.

EVERETT
Two-family, 12 rooms, hot water heat, good location; $7800, on terms; others. COCHRAN, 319 Main st., W. Everett.

STONEHAM
House, 7 rooms, near main st., open plumbing, electric, screened piazza, garage, fruit and garden, 10,000 sq. ft. of land. J. D. BRUCE, 238 Dudley st., Roxbury.

WATERTOWN, 2-FAMILY
STRICTLY MODERN, 5-5, with large reception hall, ideal suburban home, in American neighborhood; price $10,600, only $2000 down. L. N. CUSHMAN, 120 Tremont; Congress 2897.

West Somerville
2-family house, 5 and 6 rooms, near Highland ave.; hot water heat, all improvements, cor. location. First mortgage $4500. Rent $95 month. Granite 1003-W.

FOR EXCHANGE
CHARLESTOWN—3-family house near [illegible] Sq., needs repairs; 2-family, 16 rooms, near Sullivan sq., needs repairs. Both free and clear. CHAS. F. DOW, 16 Tremont st., Boston. Tel. Main 4124.

Back Bay Apartment
4 suites; gross income $3600, net $1300. Price $24,000; $5000 cash required. V 59, Boston American.

2-FAMILY HOUSE—$5200
EVERETT, 10 rms., 2 baths, set tubs, elec. lights, stoves, excellent repair, 4000 sq. ft. land. Easy terms. CLEMENT D'ANDRIA, Rm. 301, 209 Washington st., Boston. Telephone Main 7152.

EVERETT—3-FAMILY
15 rooms, electricity, hardwood floors, open plumbing, piazzas, $7,300, $1,400 cash. ROSEN, 169 Vine st. Everett 2389-M.

FOR SALE—10-room double house, improvements, $5500; 3 minutes from station. Dedham 477-J.

FOR SALE—Cottage, 8 rooms, 4 Franklin court, Brookline; tel. Brookline 1428-M.

EAST LYNN—Strictly modern new 4-room cottage, steam heat, 6000 ft. of land, ready for immediate occupancy. E. F. Pettingill, 112 Munroe st., Lynn 4339.

OFFICES, STORES, BUS. PROPERTY Boston and suburbs. MR. HOLLAND, Far East Tea, Coffee & Cocoa Co., 37 Haymarket sq.

NORTH SHORE—Beautiful 11-rm. house, 2-car garage, 10,000 ft. land, furnished with most expensive new furniture, Japanese vases, paintings, etc. Must sell at once, family leaving for Japan. House $15,000; house and furnishings $20,000. Seen by appointment. T. B. FEENEY & CO., 402 Grossman Bldg., Lynn. Phone 8970.

PUTNAMVILLE estate—12-rm. house, 8-rm. cottage, barn, 7 acres land. JAMES BETTS, 112 Munroe st., Lynn 8993.

QUINCY—Five-room house, with all improvements, sun porch, screens, storm windows and awnings; one-car garage; beautiful view overlooking Wollaston Bay; 5050 sq. ft. land; price $4200. J. A. KEATING, next to Quincy Station. Tel. Granite 802-M.

ROSLINDALE—Practically new 2-family house, on high land where the air is healthy, hot water heat, electricity, beautiful hard wood floors; large, roomy kitchen, $9500. Ask MR. FOWLER, Jamaica 600.

ROXBURY—3 apt., 14 rooms, all impts.; rents $720, $1300 down, bal. easy terms. THOMAS J. MELDON, 2389 Washington st., cor. Dudley, Rox. 0371.

ROXBURY—3-family frame house, 15 rooms, furnace heat, slate roof, off Blue Hill av.; just painted, good repair; $6700; terms. C. COTTER, Jr., 713 Centre st. Jamaica 1130.

MUSICAL INSTRUCTION

SAXOPHONE IN 20 EASY PRIVATE LESSONS
Christensen, 706 Baxter Bldg., 433 Washington St.

Real Estate for Sale

HOUSES FOR SALE

OWN YOUR OWN HOME

Boston Evening American REAL ESTATE SERVICE DEPT.

THE man who looks out upon the world from the windows of his own home is the man who has safeguarded himself and family against fickle fortune.

Buyers of Homes are finding The American's "Real Estate" columns a helpful source of information. They include attractive homes and home sites in Boston's desirable residential districts and in its suburbs. Prices are right and terms reasonable.

Here is a real free service for you.

If you don't locate what you want, let the Real Estate Service Department of The Boston American help you.

Write us, telling the size and kind of house you want, location preferred, amount of land desired, price you can pay, largest amount down, and greatest monthly payment thereafter. We may be able to help you. Only written communications containing FULL information will receive attention. No attention paid to telephone inquiries or to curiosity seekers. Address all communications to

Boston Evening American
Real Estate Service Department
80 Summer St., Boston

All Advantages of Country With All Comforts of City
8-Room House Beautifully Situated on the Shore of
Lake Cochituate, in North Natick,
For Sale for $15,000, One Half of Cost
Boston and Worcester cars stop at door; one hour from Boston; Boston & Albany station one block away; 40 minutes from South Station. House steam heated, big tile floor beam ceiling living room, 2 bathrooms, sleeping porch; 2-car heated garage; all the most modern improvements; nearly 3 acres, all in lawn or gardens; 385 feet shore frontage on lake; fruit trees, strawberry bed, grapevines. An ideal all-year-round home that can be bought at half what it would cost to build. Can be inspected any time. C. H. TOBEY business phone Main 5180; home phone Natick 466-M; address Willow Bridge, Worcester road, North Natick.

STONEHAM—Six-room cottage on main street, heart of city; price $5500. W. R. MITCHELL, 174 Liberty st., Lynn. Tel. Lynn 5696-R.

WHY PAY RENT? Attractive, single house of 7 rooms, steam heat, electric lights, hardwood floors. Owner desires quick sale; reduced to $5800; terms. C. E. HENNESSEY, 1617 Blue Hill av., Mattapan sq. Milton 1204.

2-FAMILY house, all improvements, in Dorchester; fine location, $7000; owner going out of town. For information call Milton 3259-M.

NEW TWO-FAMILY HOUSE
On the Glover Estate
Near Metropolitan Shore Drive
At Wollaston Beach
Two six-room apartments, tile baths with showers, steam heat, fire places. Price $13,500; $2500 cash.
J. E. POLAND CO.
GLOVER ESTATE
Cor. Atlantic and East Squantum Sts., Atlantic, Mass.
Tel. Granite 0727-W

KITCHENETTE BUILDINGS Wanted
PARTY with $75,000 cash desires to purchase 1 or more good kitchenette buildings in desirable location. Will pay all cash over first mortgage if location is satisfactory and price is reasonable. Please send full particulars which will be strictly confidential. Address Boston P. O. Box 1386.

LOTS FOR SALE

LAND FOR SALE
HOUSE LOT, about 7000 feet, nice neighborhood, near schools, car line, churches; first-class piece property, sell for 75% actual value; investigate at once; need the money, will sell reasonable. Lock Box 17, Lexington; tel. 854.

FARMS AND LAND FOR SALE

For Sale—Near Taunton
184-ACRE farm, one-half tillage, balance pasture, woods; 10-room house; large barn and building for storage of farming tools; 16 head cattle, pair horses, farming tools, $10,000. Apply CHAFFY, 5 Main st., Taunton, Mass. Tel. 1370.

WAKEFIELD LAND, centrally located, schools, cars, etc., 3c per foot; place for chicken farms. G. A. McCORMACK LAND CO., Central ave., Fellsway, Medford.

WINCHESTER—5-acre farms, $1200, little money down, $10 monthly. G. A. McCORMACK LAND CO., Central ave., Fellsway, Medford.

SHORE PLACES FOR SALE

NICELY furn. bungalow, summer or all year-round; living room, chamber, breakfast room, kitchen and screened-in sun porch, all impts.; place for garden, excellent neighborhood. Price $3200. Q-116, Boston American.

"THE PINES," Billerica, 3-room furnished cottage, sleeping porch; on Shawsheen river; excellent condition. Tel. Lynn 3415-11.

Travel and Transportation

CUNARD AND ANCHOR LINES
N. Y., CHERBOURG, SOUTHAMPTON
BERENGARIA Apr. 24 May 15 June 5
AQUITANIA May 1 May 22 June 12
MAURETANIA May 8 May 29 June 19
FROM BOSTON
CARMANIA, . . . Apr. 22
LACONIA, ... May 12
SCYTHIA . May 26 June 23
SAMARIA . . June 9 July 12
To Queenstown and Liverpool
N. Y., QUEENSTOWN, LIVERPOOL
CARMANIA...Apr. 21 May 19 June 16
CARONIA....May 5 FRANCONIA....July 7
N. Y., LONDONDERRY, GLASGOW
ASSYRIA....Apr. 28 May 19 June 16
CAMERONIA..Apr. 28 TUSCANIA..May 5
COLUMBIA...May 12 June 9 July 7
N. Y., PLYMOUTH, CHERBOURG, HAMBURG
TYRRHENIA..May 23 June 28 Aug. 8
LACONIA....June 7 July 12 Aug. 22
N. Y., PLYMOUTH, CHERBOURG, LONDON
ANTONIA...Apr. 21 ALBANIA...Apr. 28
SAXONIA...........May 19 June 30
*Calls at Halifax.
126 State St., Boston 1, or Local Agents

NEW YORK $5.13
Via Rail and Boat
Outside rooms with running water for $1.00. Latest connecting train from So. Station 5:10 P. M. Steamer leaves Providence 7 P. M.
COLONIAL LINE Phone Cong. 2783, 195 Wash. St. [illegible]

BAY STATE LINE VIA RAIL & BOAT NEW YORK $4
OUTSIDE STATEROOMS $1.50
Steel Steamships Georgia and Tennessee. Leave Providence 7:00 P. M. Tickets and staterooms at South Station, Back Bay and Consolidated Ticket Offices.

Legal Notices

PROPOSALS FOR SERGE, OLIVE DRAB, 12-oz.—Philadelphia Q. M. Intermediate Depot, 21st street and Oregon ave., Philadelphia, Pa.—Sealed proposals in triplicate will be received here until 11 A. M. April 25, 1923, for furnishing 20,000 yards Serge, Olive Drab 12-oz. Information on request.

Classified Display

BUSINESS SERVICE

FACIAL BLEMISHES and DEFECTS corrected. Free consultation. DR. E. P. REID, 100 Boylston st. Tel. Beach 807.

STORAGE

A MODERN WAREHOUSE
WITH lower rates for storage of furniture, cold storage for rugs. NEW ENGLAND STORAGE WAREHOUSE CO., 32 George st., Rox.; tel. 1160 Rox.

DEFECTIVE NOSES (ALL KINDS) CORRECTED

Corrected painlessly without loss of time and without cutting except in cases where a cutting operation is the safest and most efficient method and the most satisfactory in every way regarding results.

Mark nose most like your own and call or write for information as to what can be done in your particular case.

Also corrected:—Outstanding Ears, Imperfect Eyebrows, Frowns, Baggy Eyelids, Deep Lines, Sagging Face, Bagging Chins, Receding Chins, Superfluous Hair, Moles, Warts, Freckles, Moth, Pits, Scars, Veins, Pimples, Blackheads, Oily Skin, Blotches, Red Veins, Red Nose, Birthmarks and all Facial Blemishes corrected painlessly and permanently.

New method for removing wrinkles, baggy eyelids [illegible] traces of age; [illegible] 10 to 25 years.

Dr. Reid's Scientific Lifting Operation corrects sagging faces, makes your skin fit your face; painless, immediate and permanent.

Special treatment for permanent removal of Freckles, Moth, Moles, Pits, Lines, Blotches, etc. Consultation Free. Hours 10 to 6 Daily. Sunday 10 to 2.

EUSTACE P. REID, M. D.
100 Boylston St. Room 829 Boston

BEWARE OF IMITATORS and those claiming to use the same methods. Dr. Reid's business is built up on over 25 years of experience, and Dr. Reid has been devoting his time to this specialty many more years than any other individual or institution in New England making similar claims.

Oldest and best equipped establishment of its kind. Tel. Beach 807
Send 6 cents for Illustrated Free Book

A Bostonian who can talk about his wife's hat without referring to the price is a jewel.—*Mary Nicholson, woman lecturer.*

BOSTON AMERICAN

Largest Evening Circulation in New England—April 17, 1923

Imports of meats and dairy products in the Massachusetts customs district for 1921 was $21,849,594, or $39,079,408 less than in 1920.

New England Shares Blame

East Unpopular in the West Because of High Tariff and Predatory Bankers

One of our most intelligent members of Congress has been visiting New England. He says he finds an astonishing ignorance among the intelligent people of New England concerning public sentiment in the West. A long and able interview with him on the political situation was published by the Boston Herald last week.

He says that President Harding has no chance in the world of re-election; that Johnson might win; that Senator Reed of Missouri is the ablest Democratic candidate at present, and that former Secretary McAdoo will go into the convention with the most votes.

He declares that the most popular issue of the day is the public ownership and operation of the railroads, because the people of the West realize that private management has utterly failed, even under conditions that the private managers themselves dictated in the Esch-Cummins law, which is the law by which Congress passed the railroads back from the hands of the government to the hands of their old private banker management.

He says that the labor unions, the farmers and the women want public ownership and operation of the railroads, and that a large and intelligent part of the investors want to exchange their insecure holdings in the railroads for the safe government bonds—so they, too, are for government ownership and operation of the railroads.

He tells us something of special interest to New England, which New Englanders ought to bear in mind, namely, that the Cape Cod Canal bill and the ship subsidy bill were both lost in Congress because New England and the East is exceedingly unpopular with the rest of the nation. The reason for that unpopularity, of course, is to be found in the selfishness of the manufacturing interests, which have demanded and through their lobbies secured higher tariffs on manufactured goods than any sound economic principles could justify and which raised the cost of living in the West.

It is in the East that the predatory bankers, so unpopular throughout the nation, have their headquarters. It was from the East that orders were issued to deflate agricultural prosperity in the West, in obedience to which the Federal Reserve Board practically laid waste the West and the South. The bitterness of the West and South against the East has long been felt here to the great disadvantage of the Eastern people and the ordinary Eastern business men. We suffer vicariously for the aggressions of predatory wealth in the East.

Stop Bureau Gossip

Dr. Edward O. Crossman Should Promote Best Interests of the Disabled Service Men

Just a word or two of friendly advice for Dr. Edward O. Crossman, the new district manager of the United States Disabled Veterans' Bureau.

Although this newspaper did not urge his appointment, but, on the contrary, objected to the cheap partisan policy of the Republican politicians which prevented retention of his predecessor in permanent tenure, still, now that Dr. Crossman is in control, it is the purpose and the wish of the Boston American to be in every way helpful in assisting him to promote the best interest of the disabled ex-service men.

We want to caution him against countenancing the habit of investigation acquired by the bureau and which, until the advent of Colonel Herbert as temporary manager, bid fair to destroy the personnel of the bureau entirely.

We want to caution him against the local bureau tendency which would make mountains out of mole hills. For several days the time of three doctors and two division heads has been taken up listening to the gossip and squabbling that is rife in the office.

The services of these doctors and division chiefs belong to the disabled veterans. Making them diagnose and prescribe for the gossiping of petty chiefs and clerks is waste of service time.

We believe it would be better for Dr. Crossman if he would give gossips friendly advice, if it is not followed, suspend them, and, if they persist, discharge them.

This little bureau scandal is not of recent origin. It started more than a year ago. It resulted in some changes which were not for the best interests of the bureau. Apparently, it is confined to a few tale bearers, and just as soon as tale bearing is stopped the working force will be in better condition to render the maximum of service which is expected of them.

Mexico Has a Real President

And He Talks Plainly

Copyright, 1923, by Star Company

President Obregon of Mexico replies to our learned Vice-President Coolidge's tactful statement, "Mexico is a second Russia, marching hundreds of years behind civilization."

The reply probably will cause Mr. Coolidge, at least, to do some thinking. It indicates that Mexico has for President a MAN, and, something that seems quite unusual on this continent, a man who believes that people on the American continent should settle the AFFAIRS of that continent, not relying upon Europe or anybody else to do it for them.

President Obregon tells Mr. Coolidge and other critics of Mexico that what they are pleased to call Socialism expresses the will of 90 per cent. of the people of Mexico. That ought to be enough.

He denies that Mexico made reckless promises to its people, and he reminds us that Europe and the United States promised this war would be the last war, the world would be safe for democracy, etc. He says those that criticize the Constitution of Mexico themselves concocted something a great deal worse when they got up the treaty of Versailles, in which the man then President of the United States connived.

In vigorous fashion President Obregon reminds the rest of the world that it needs Mexico. Europe needs Mexico's agricultural products and oil, the United States needs the oil, and *Mexico doesn't need either the United States or Europe, but can get along perfectly well without either.*

A powerful man is Obregon, who seems to take quite seriously the theory that Mexico belongs to MEXICANS; that Mexicans have a right to make the laws FOR Mexico, and that capitalists that don't like Mexico can stay out of Mexico with his blessing.

Spring Cleaning

By T. E. Powers

Copyright, 1923, Star Co.

WIFE OF SOVIET PRESIDENT BARRED
U.S.
KEEP OUT.
ABOUT TIME TO CLEAN UP
ANARCHIST
MURDERERS OF PRIEST BARRED
U.S.
CAN YOU READ MY HAND?
YOU HAD YOUR HAND READ LAST WEEK!
SPIRITS IF YOU HEAR THE BELL RING, ITS THE BULLS
MEDIUM
A SPIRIT MAKING HIS ROUNDS
CLEANING UP THE OLD WAGON

ORGANIST OF 10 GIVES RECITAL

BOSTON, Eng., April 17—Norbert Rouse, who is only ten years old, has attained such proficiency at the organ that he played at several of the services at St. Mary's Catholic Church, Boston, Lincs., and also has given a short recital.

On this occasion he played among other items "Gloria in Excelsis," Mozart's Twelfth Mass, and the Hallelujah chorus in an exceptionally meritorious manner.

Rouse is a son of an ex-constable. He is a student at St. Mary's Roman Catholic school and has reached the fifth grade. He has been studying music for three years.

Long before the days of Napoleon J. it was not an uncommon occurrence for French kings to invade and ravage parts of Germany. Louis XIV, the "Grand Monarque," ravaged the Palatinate—the southern Rhine section—driving peaceful inhabitants out of their homes. A great many descendants of these German Palatines who were driven out are now living in the Mohawk Valley in New York State; General Herkimer of revolutionary fame was of this stock.

We are told "France has been invaded twice within recent years." Yes, but Germany had been invaded more than twice before that by the French.

E. H. H.

THE VOICE OF NEW ENGLAND

No Attention Paid to Anonymous Communications

What History Reveals

Editor Boston American:

Defenders of French action in the Ruhr harp on the assumption that, had the tables been turned, Germany would have done as much or worse to France. They all cite the Franco-Prussian war.

Has it ever occurred to them to read history prior to 1870?

The first Napoleon ground Germany under his heel so ruthlessly that when chance offered the Germans rose en masse, with the results registered first at Leipsic and later at Waterloo. The German militarism of later years can thank France under Napoleon for its existence.

WORDS FROM THE LIPS OF WISE MEN

BETTER ask than go astray.

* * *

A fool may give a wise man counsel.

* * *

Good order is the foundation of all good things.

* * *

Every one has a fair turn to be as great as he pleases.

* * *

Novelty is the great parent of pleasure.

* * *

Beware of the fury of a patient man.

* * *

Beware of little expenses—a small leak will sink a great ship.

THE HELPING HAND

Do Not Inclose Stamps. Letters Will Not Be Answered Personally. No Attention Paid to Telephone Calls. No Names Are Published.

Wheel Chair for James

Editor Helping Hand:

I wonder if I haven't just the thing for James. A nice wheel chair. It has no footrest or high back, but is just a roomy armchair with the dandiest casters, and it goes like a bird.

MARGARET.

ED. NOTE—I am sure James, who is crippled and cannot walk, will be tickled with it. He will be notified. Many thanks.

Newsboy Wants Dog

Editor Helping Hand:

I have been reading about what you have done for others, so I thought you might help me. I am a boy thirteen and I peddle papers. I have always wanted a little dog, especially a bulldog, but I would be satisfied with any small dog. My father is too poor to buy one. I would give it a good home.

HAROLD.

Girl Needs Help

Editor Helping Hand:

I know a young girl who needs help, as her husband is in poor health from injuries received in the late war, and got no recompense. I am middle-aged, but do what I can in sewing for her little girl, three years old. She is expecting a new baby shortly and has nothing for it. I will gladly pay charges on anything, as I am sending some things myself. Anything for a boy of seven would be appreciated.

MRS. M. B.

Answered Appeals

Editor Helping Hand:

ED. NOTE—The editor wishes to extend his thanks to the following kind readers who have heard the appeal of those in need and responded nobly. The addresses they mention will be forwarded them. Mrs. B. F. D., Bradford—A nice serge dress and other articles for twelve-year-old M. B. Mrs. C. H. J., Framingham—A brand new pair of one-strap low white shoes for "Dot" (D. A.). J. P., Boston—A light-weight blue serge cape for E. L. K. H. R., Walpole—A pair of shoes for E. C.'s two-year-old girl.

M. G., Haverhill—Some things for E. C.'s children, especially "little Mary," and some ribbons for Mrs. J. F. H.'s little daughter. Mrs. E. M. Q., Bangor—Some things for Mrs. C. W. T. W. L. D., Waban—Some clothes for "Alice's" father, whose own were so poor that he didn't like to go to the hospital to see Alice's mother. Mrs. W. A. C., Linden—Some things for J. F. H.; a middy and white skirt for Elizabeth, and some things for E. C.

Mrs. J. R. B.—A nice Spring coat for Phyllis' mother. Mrs. S. G., Providence—Some things for Elizabeth. Mrs. S. D., Portland, Me.—Some things for E. C. and J. P. H. M. L. S., Springfield—A practically new pair of shoes for A. H. Mrs. T. T. H., West Somerville—Some things for Mrs. A. G. H., whose husband has had a nervous breakdown. M. C. B., Biddeford, Me.—Baby clothes for A. H.'s new-born baby and a pair of shoes for herself. Mrs. E. E. N., Medford—Coat for E. L. K.

Mrs. I. D. C., Boston—Clothes for A. L. B.'s mother, who could not go to church because she had no suitable clothes. Mrs. A. O., Melrose—Coat for the semi-invalid man described by Mrs. G. B. Mrs. D. G., Brattleboro—Clothes for the sister of R. A. C., who has been in the hospital for the past two years and is just getting out again.

Offers Winter Coat

Editor Helping Hand:

Have you any readers in my vicinity (Springfield) who could use a black Winter coat and some Victor disc records—sacred songs—as I have these things to give to some worthy person. The coat is a woman's coat, size 44, and in pretty good condition.

MRS. E. M.

ED. NOTE—Thank you. As our files are not arranged by localities, we will hold your offer for replies.

Clothes for Woman

Editor Helping Hand:

I have a suit, coat, dress, light-weight sweater, all size 38. Also two pairs of shoes, size five and four wide. I would be pleased to send these to anyone whom you may think needs them. You are promoting a wonderful work, and may God bless you for it.

MRS. W. F.

ED. NOTE—You will be put in touch with Mrs. M. W., whose husband has been out of work some time and who is much in need of clothes. The shoes will be held. Thank you.

Gift of $2

ED. NOTE—The editor wishes to express his thanks for an anonymous gift of $2 for the seventy-year-old widow whose daughter and sole support is in the hospital.

Two Stoves

Editor Helping Hand:

I have two stoves I will give away to any needy person. Notify them to call at my office any morning at 8 or noon to 1.

J. C. T.

ED. NOTE—Thank you. Your kind offer will be held for replies.

Oldest of Eight Needs Coat

Editor Helping Hand:

I am a girl of twelve years, the oldest of eight children, four girls and four boys. As I am in Junior High School and in absolute need of a hat and coat, I wonder if some of the kind readers would have something they would send me? My sisters are four months and two and eight years, and my brothers are ten, nine, five and four. I have a step-father, but he was on strike for a year, and then we had a lot of sickness, grandma died, baby came, and we have nothing fit to wear. My mother does all the sewing. I can't go to church now or Sunday school.

KITTY.

Middy for Elizabeth

Editor Helping Hand:

I have a middy for Elizabeth and other articles for a needy family.

MRS. L. M. O.

ED. NOTE—Thank you. Both for the offer and the fine list. You will be put in touch with Elizabeth, and with Mrs. C. O'M., who is the mother of a large family and whose husband has been ill with tuberculosis and unable to work.

Needs Art Square

Editor Helping Hand:

I am going to ask if any of your kind readers who are discarding their art squares or carpets, large enough for a front room, would remember me. I am a widow with six small children, the oldest being twelve years old. I am trying to make a home for them, and the carpet I have been using is worn out and I cannot afford to buy another.

MRS. J. McK.

HENRY FORD FINDS LIFE IS WELL WORTH LIVING

By Herbert Kaufman

ALL the news isn't unique. Here's a bit of wire chatter that wouldn't sound strange to Adam.

A pair of Mid-West debaters argue whether life is worth living; the forthcoming word meet between the Michigan Agricultural College and the University of Maine might find its projected twenty-four-hour wrangle more than occupied with the theme. No one knows why we are here or what final part each is destined to play.

Henry Ford at thirty hadn't the faintest conception of his ultimate role, and what's more can't estimate it now.

Who could have foretold that a self-trained stationary engineer was to rise from obscurity to industrial supremacy in little more than a decade? Rumors that he's about to pick up a half billion-dollar railway system with a bit of loose change tell how many straws must still toss the winds of chance before the last chapters of that astounding career are written. Political palmists discover that his life-line runs to the White House. Mr. Ford finds life well worth living.

She Brought a Thousand Cripples to Their Feet

Lolita Armour, suffering on a childhood bed of pain, hardly foresaw that the correction of her distorted limbs would awaken a general interest in orthopedics, bring thousands of cripples to their feet, and Lorenz, the wizard with the healing hand, to take residence in Newark. The agony of one may lead to the salvation of multitudes.

Vanderbilt, the young ferryman, did not envision on his early horizons a New York Central Railroad which Commodore Vanderbilt was to found and pass on to generations of multimillionaires, whose blood should commingle with Europe's noblest strains.

And Abraham Lincoln, whetting a rail-splitter's axe, least realized that an hour would strike when he should cleave asunder the last great chain of slavery.

Twenty Million Guns Answer His Shot

Fate shuffles the deck and controls the cards. Today's deuce is tomorrow's ace—and yesterday's king today's pauper.

A boy aims his pistol at an Austrian Archduke and twenty million guns respond to the shot. A Welsh cobbler's nephew becomes the deciding factor in the five most significant years of Britain's history.

If there had been no deaf and dumb children, Alexander Bell would not have pursued his researches in acoustics and we might not yet know the telephone.

Hope and ambition and faith, measuring human progress, weighing good against evil, love against unhappiness, agony against experiment, do not despair.

Every clock-tick brings a new message for confidence and sets another example before determination. Optimism is justified by all sound, courageous intelligence.

Business Checks Oversales and Grins

Three million automobiles for 1923. Optimism sees busy farms and active industries in the announcement. Empty-pocket years don't buy that many motor cars.

Hammers are ringing, aisles are packed and trains puffing under overloads. One set of statisticians puzzles over figures and charts and warns against regardless expansion.

Merchants, manufacturers and builders check up their books, calculate how far they're still behind on orders, and grin at the croakers.

Prices mount, but wages are a jump ahead of them. Capital and labor haven't had a vital wrangle in months and Samuel Gompers sponsors the stand of the unions against radical educational fund.

Spring is cleaning misunderstandings out of the local household and financial robins continue to chirp of steady dividends.

Admiral Sims Discovers Why We Did It

Admiral Sims, retired, decides after reflection that we went into the war because we were too frightened to stay out. Mr. Wilson, you will remember, once told us that we stayed out because we were too proud to fight. Most of us—satisfying the national balance sheet with its unpaid foreign loans and reading how certain powers now estimate America's contribution of blood and money to purely European causes—begin to wonder why we ever sent billions and battalions to Continental battlefronts.

Unfavored nation clauses are invoked against us wherever we turn our prows.

Washington, at Versailles, surrenders a victor's rights to territories and concessions, argues for reasonable treatment of vanquished enemies, and is told to keep its nose on this side the Atlantic.

When the Rhine, Seine and Thames Commingle

France and Belgium stand firmly on the Versailles treaty and demand fulfillment of its provisions. They will not get out of the Ruhr until paid out. Paris again informs London to stand aside until Germany offers acceptable terms. The Rhine, the Seine and the Thames promise to commingle their waters before Bonar Law, Poincare and Cuno meet on common ground.

The allies, between contemptuous criticisms of American greed and selfishness, invite our treasury and armies to again become partners in that overseas muddle. Profiting by experience and England's impotent position, we shall probably decline the proposition.

Mr. Harding will discover before 1924 that the seven million plurality which elected him is largely of its 1920 opinion. Prosperity does not hanker to join a league of bankrupt nations.

Telescope and Test-Tube Confirm Divinity

The Protestant Episcopal Church decides to accept the teachings of modern science, provided they do not challenge the Apostles' Creed.

Man may only know what God pleases to show. The accomplishments of human wit and will must intensify, not diminish, reverence for the Creator of all genius.

We cannot attain, we may not contemplate, more than was meant for our understanding. The higher man climbs, the nearer he approaches his maker. This electric-lighted, dynamo-driven edifice of civilization is a vast cathedral celebrating the might and majesty of the spirit that inspires all progress.

Religion and knowledge move toward one cross-road. Laboratories do not challenge divinity. Telescopes and test-tubes confirm it.

(Copyright, 1923, by Wing Features Syndicate and Herbert Kaufman.)